Replenish Big Bear Program

ENERGY ANALYSIS

BIG BEAR AREA REGIONAL WASTEWATER AGENCY

PREPARED BY:

Haseeb Qureshi
hqureshi@urbanxroads.com

Ali Dadabhoy
adadabhoy@urbanxroads.com

SEPTEMBER 7, 2023

15309-04 EA Report

TABLE OF CONTENTS

TABLE OF CONTENTS	I
APPENDICES	II
LIST OF EXHIBITS	II
LIST OF TABLES	II
LIST OF ABBREVIATED TERMS	III
EXECUTIVE SUMMARY	1
ES.1 Summary of Findings.....	1
ES.2 Project Requirements	1
1 INTRODUCTION	3
1.1 Site Location.....	3
1.2 Project Description.....	3
2 EXISTING CONDITIONS	7
2.1 Overview	7
2.2 Electricity.....	10
2.3 Natural Gas	11
2.4 Transportation Energy Resources	14
3 REGULATORY BACKGROUND	17
3.1 Federal Regulations.....	17
3.2 California Regulations	17
4 PROJECT ENERGY DEMANDS AND ENERGY EFFICIENCY MEASURES	23
4.1 Evaluation Criteria.....	23
4.2 Methodology.....	23
4.3 Construction Energy Demands	27
4.4 Operational Energy Demands	46
4.5 Summary	46
5 CONCLUSIONS	49
6 REFERENCES	53
7 CERTIFICATIONS	56

APPENDICES

- APPENDIX 4.1: CALEEMOD PROJECT COMPONENT 1 EMISSIONS MODEL OUTPUTS
- APPENDIX 4.2: CALEEMOD PROJECT COMPONENT 2 EMISSIONS MODEL OUTPUTS
- APPENDIX 4.3: CALEEMOD PROJECT COMPONENT 3 EMISSIONS MODEL OUTPUTS
- APPENDIX 4.4: CALEEMOD PROJECT COMPONENT 4 EMISSIONS MODEL OUTPUTS
- APPENDIX 4.5: CALEEMOD PROJECT COMPONENT 5 EMISSIONS MODEL OUTPUTS
- APPENDIX 4.6: EMFAC2021

LIST OF EXHIBITS

- EXHIBIT 1-A: PROJECT LOCATION MAP 5

LIST OF TABLES

- TABLE ES-1: SUMMARY OF CEQA SIGNIFICANCE FINDINGS 1
- TABLE 2-1: TOTAL ELECTRICITY SYSTEM POWER (CALIFORNIA 2021) .ERROR! BOOKMARK NOT DEFINED.
- TABLE 2-2: BVES 2021 POWER CONTENT MIX..... 11
- TABLE 4-1: CONSTRUCTION DURATION 23
- TABLE 4-2: CONSTRUCTION EQUIPMENT ASSUMPTIONS..... 24
- TABLE 4-3: CONSTRUCTION POWER COST 27
- TABLE 4-4: CONSTRUCTION ELECTRICITY USAGE 28
- TABLE 4-5: CONSTRUCTION EQUIPMENT FUEL CONSUMPTION ESTIMATES 29
- TABLE 4-6: CONSTRUCTION TRIPS AND VMT 32
- TABLE 4-7: CONSTRUCTION WORKER FUEL CONSUMPTION ESTIMATES – LDA 34
- TABLE 4-8: CONSTRUCTION WORKER FUEL CONSUMPTION ESTIMATES – LDT1 36
- TABLE 4-9: CONSTRUCTION WORKER FUEL CONSUMPTION ESTIMATES – LDT2 38
- TABLE 4-10: CONSTRUCTION VENDOR FUEL CONSUMPTION ESTIMATES – MHDT 41
- TABLE 4-11: CONSTRUCTION VENDOR FUEL CONSUMPTION ESTIMATES – HHDT 42
- TABLE 4-12: CONSTRUCTION HAULING FUEL CONSUMPTION ESTIMATES – HHDT 43

LIST OF ABBREVIATED TERMS

%	Percent
(1)	Reference
AQIA	<i>Replenish Big Bear Program Air Quality Impact Analysis</i>
BACM	Best Available Control Measures
BTU	British Thermal Units
CalEEMod	California Emissions Estimator Model
CAPCOA	California Air Pollution Control Officers Association
CARB	California Air Resources Board
CCR	California Code of Regulations
CEC	California Energy Commission
CEQA	California Environmental Quality Act
CPEP	Clean Power and Electrification Pathway
CPUC	California Public Utilities Commission
DMV	Department of Motor Vehicles
EIA	Energy Information Administration
EPA	Environmental Protection Agency
EMFAC	EMissions FACtor
FERC	Federal Energy Regulatory Commission
GHG	Greenhouse Gas
GWh	Gigawatt Hour
HHDT	Heavy-Heavy Duty Trucks
hp-hr-gal	Horsepower Hours Per Gallon
IEPR	Integrated Energy Policy Report
ISO	Independent Service Operator
ISTEA	Intermodal Surface Transportation Efficiency Act
ITE	Institute of Transportation Engineers
kBTU	Thousand-British Thermal Units
kWh	Kilowatt Hour
LDA	Light Duty Auto
LDT1/LDT2	Light-Duty Trucks
LHDT1/LHDT2	Light-Heavy Duty Trucks
MARB/IPA	March Air Reserve Base/Inland Port Airport
MDV	Medium Duty Trucks
MHDT	Medium-Heavy Duty Trucks
MMcfd	Million Cubic Feet Per Day

mpg	Miles Per Gallon
MPO	Metropolitan Planning Organization
PG&E	Pacific Gas and Electric
Project	Replenish Big Bear Program
PV	Photovoltaic
SCAB	South Coast Air Basin
BVES	Bear Valley Electric Service
SDAB	San Diego Air Basin
sf	Square Feet
SoCalGas	Southern California Gas
TEA-21	Transportation Equity Act for the 21 st Century
U.S.	United States
VMT	Vehicle Miles Traveled

This page intentionally left blank

EXECUTIVE SUMMARY

ES.1 SUMMARY OF FINDINGS

The results of this *Replenish Big Bear Program Energy Analysis* is summarized below based on the significance criteria in Section 5 of this report consistent with Appendix G of the California Environmental Quality Act (CEQA) Statute and Guidelines (*CEQA Guidelines*) (1). Table ES-1 shows the findings of significance for potential energy impacts under CEQA.

TABLE ES-1: SUMMARY OF CEQA SIGNIFICANCE FINDINGS

Analysis	Report Section	Significance Findings	
		Unmitigated	Mitigated
Energy Impact #1: Would the Project result in potentially significant environmental impact due to wasteful, inefficient, or unnecessary consumption of energy resources, during project construction or operation?	5.0	<i>Less Than Significant</i>	<i>n/a</i>
Energy Impact #2: Would the Project conflict with or obstruct a state or local plan for renewable energy or energy efficiency?	5.0	<i>Less Than Significant</i>	<i>n/a</i>

ES.2 PROJECT REQUIREMENTS

The Project would be required to comply with regulations imposed by the federal and state agencies that regulate energy use and consumption through various means and programs. Those that are directly and indirectly applicable to the Project and that would assist in the reduction of energy usage include:

- Intermodal Surface Transportation Efficiency Act of 1991 (ISTEA)
- The Transportation Equity Act for the 21st Century (TEA-21)
- Integrated Energy Policy Report (IEPR)
- State of California Energy Plan
- California Code Title 24, Part 6, Energy Efficiency Standards
- California Code Title 24, Part 11, California Green Building Standards Code (CALGreen)
- AB 1493 Pavley Regulations and Fuel Efficiency Standards
- California’s Renewable Portfolio Standard (RPS)
- Clean Energy and Pollution Reduction Act of 2015 (SB 350)

Consistency with the above regulations is discussed in detail in section 5 of this report.

This page intentionally left blank

1 INTRODUCTION

This report presents the results of the energy analysis prepared by Urban Crossroads, Inc., for the proposed Replenish Big Bear Program Project (Project). The purpose of this report is to ensure that energy implication is considered by the Big Bear Area Regional Wastewater Agency (Lead Agency), as the lead agency, and to quantify anticipated energy usage associated with construction and operation of the proposed Project, determine if the usage amounts are efficient, typical, or wasteful for the land use type, and to emphasize avoiding or reducing inefficient, wasteful, and unnecessary consumption of energy.

1.1 SITE LOCATION

The Project site is located within the Big Bear Valley Groundwater Management Zone (GMZ or Basin). Big Bear Lake and Baldwin Lake are located in the middle of this Basin. The overall project area consists of the Valley in the County of San Bernardino, as shown on Exhibit 1-A.

1.2 PROJECT DESCRIPTION

The proposed Project includes upgrades and additions to Big Bear Area Regional Wastewater Agency's (BBARWA) wastewater treatment plant (WWTP) to produce purified water through full advanced treatment to protect the receiving waters and their beneficial uses. The Replenish Big Bear Program would upgrade BBARWA's WWTP to produce full advanced treated water that would be retained within the Big Bear Valley watershed to be used to increase the sustainability of local water supplies, consequently, wastewater currently delivered to Lucerne Valley will be modified. The proposed Project consists of construction and operation of the various facilities which are separated into five project categories: 1) Replenish Big Bear Component 1: Lake Discharge Pipeline Alignment; 2) Replenish Big Bear Component 2: Shay Pond; 3) Replenish Big Bear Component 3: Evaporation Pond; 4) Replenish Big Bear Component 4: BBARWA WWTP Upgrades; and 5) Replenish Big Bear Component 5: Sand Canyon.

This Replenish Big Bear Component includes upgrades to the BBARWA WWTP, to include 2.2 MGD of full advanced treatment, producing up to 2,210 AFY of purified water. The upgrades include the construction of a 40,000 SF building which would provide the following upgrades and new construction in order of process flow:

- Upgrades to the Oxidation Ditches
- New Denitrification Filter
- New UF and RO filtration membranes
- New UV Disinfection
- New AOP
- New Pellet Reactor: 0.22 MGD

The BBARWA WWTP Treatment Upgrades also includes the installation of about 1,350 LF of brine pipeline anticipated to be sized between 8" to 10" from the pellet reactor to the solar evaporation ponds. Additionally, the BBARWA WWTP Treatment Upgrades also includes

installation of a 50 gpm brine pump station and a 1,520 gpm pump station at the BBARWA WWTP to pump purified water to Shay Pond and Stanfield Marsh.

REPLENISH BIG BEAR COMPONENT 2: LAKE DISCHARGE PIPELINE ALIGNMENT

The Replenish Big Bear Program would ultimately install a pipeline utilizing one of three alignments from the WWTP to Stanfield Marsh in the amount of about 19,940 LF sized at 12” in diameter.

REPLENISH BIG BEAR COMPONENT 3: SHAY POND CONVEYANCE PIPELINE

The Replenish Big Bear Program would ultimately install about 710 LF of 4” pipeline to reach Shay Pond from either an existing pipeline or a new 6” pipeline that would be 5,600 LF. As such, this Replenish Big Bear Component includes the installation of up to 6,310 LF of conveyance pipeline.

REPLENISH BIG BEAR COMPONENT 4: EVAPORATION POND

The Replenish Big Bear Program would include between 23 and 57 acres of evaporation ponds at the BBARWA WWTP site. The ponds would be segmented into different storage basins to allow for evaporation of the brine stream in a cycle of filling with brine, allowing the brine to evaporate, and then removing remaining brine. This Replenish Big Bear Component includes the installation of up to 2 monitoring wells.

REPLENISH BIG BEAR COMPONENT 5: SAND CANYON

The Sand Canyon groundwater recharge project involves extracting Project water stored in the Lake to a temporary storage pond using existing infrastructure owned by a local resort. The Project water will then be pumped and conveyed to the Sand Canyon recharge area using a new pump station and pipeline.

As part of the Replenish Big Bear Program, the following will be constructed:

- A new 471 gpm pump station near the snowmaking pond, at the BBLDWP Sand Canyon Well site, to convey water to Sand Canyon.
- A new 8-inch pipeline that will discharge into Sand Canyon and will be approximately 7,200 feet in length.
- Two monitoring wells for groundwater recharge at Sand Canyon, as required by the future discharge permit.
- Installation of erosion control using rip rap or similar erosion control methods, at Sand Canyon.

EXHIBIT 1-A: PROJECT LOCATION MAP

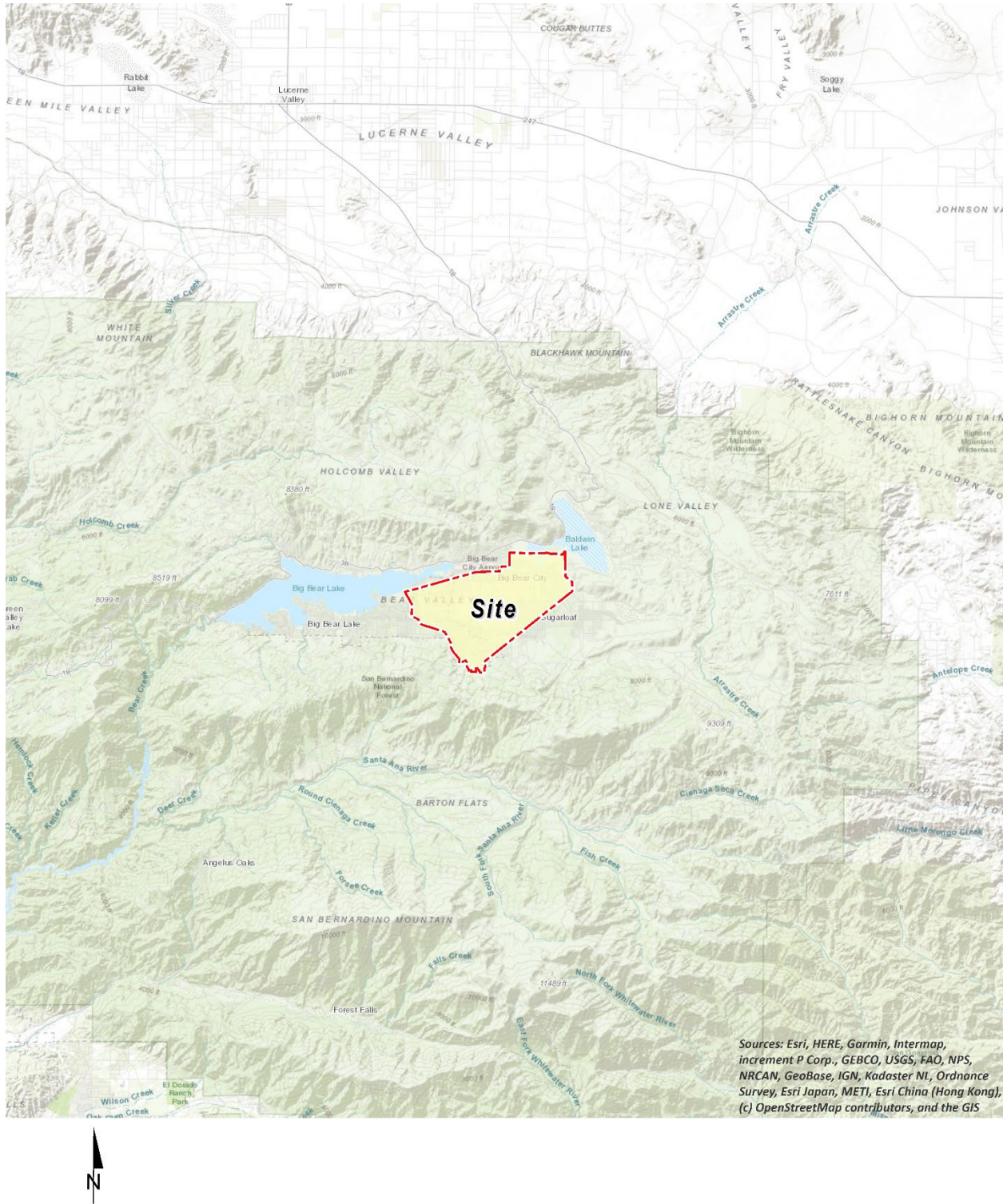

Sources: Esri, HERE, Garmin, Intermap, increment P Corp., GEBCO, USGS, FAO, NPS, NRCAN, GeoBase, IGN, Kadaster NL, Ordnance Survey, Esri Japan, METI, Esri China (Hong Kong), (c) OpenStreetMap contributors, and the GIS

This page intentionally left blank

2 EXISTING CONDITIONS

This section provides an overview of the existing energy conditions in the Project region.

2.1 OVERVIEW

The most recent data for California’s estimated total energy consumption and natural gas consumption is from 2020, released by the United States (U.S.) Energy Information Administration’s (EIA) California State Profile and Energy Estimates in 2021 and included (2):

- As of 2020, approximately 6,923 trillion British Thermal Unit (BTU) of energy was consumed
- As of 2021, approximately 605 million barrels of petroleum
- As of 2021, approximately 2,101 billion cubic feet of natural gas
- As of 2021, approximately 1 million short tons of coal

According to the EIA, in 2021 the U.S. petroleum consumption comprised about 77% of all transportation energy use, excluding fuel consumed for aviation and most marine vessels (3). In 2022, about 251,923 million gallons (or about 5.99 million barrels) of finished petroleum products were consumed in the U.S., an average of about 690 million gallons per day (or about 16.4 million barrels per day) (4). In 2021, California consumed approximately 12,157 million gallons in motor gasoline (33.31 million per day) and approximately 3,541 million gallons of diesel fuel (9.7 million per day) (5).

The most recent data provided by the EIA for energy use in California is reported from 2021 and provided by demand sectors as follows:

- Approximately 37.8% transportation sector
- Approximately 23.2% industrial sector
- Approximately 20.0% residential sector
- Approximately 19.0% commercial sector (6)

According to the EIA, California used approximately 247,250 gigawatt hours of electricity in 2021 (7). By sector in 2021, residential uses utilized 36.5% of the state’s electricity, followed by 43.9% for commercial uses, 19.2% for industrial uses, and 0.3% for transportation. Electricity usage in California for differing land uses varies substantially by the type of uses in a building, type of construction materials used in a building, and the efficiency of all electricity-consuming devices within a building (7).

According to the EIA, California used approximately 200,871 million therms of natural gas in 2021 (8). In 2021 (the most recent year for which data is available), by sector, industrial uses utilized 33% of the state’s natural gas, followed by 30% used as fuel in the electric power sector, 21% from residential, 11% from commercial, 1% from transportation uses and the remaining 3% was utilized for the operations, processing and production of natural gas itself (8). While the supply of natural gas in the United States and production in the lower 48 states has increased greatly since 2008, California produces little, and imports 90% of its supply of natural gas (9).

In 2022, total system electric generation for California was 287,220 gigawatt hours (GWh). California's massive electricity in-state generation system generated approximately 203,257 GWh which accounted for approximately 71% of the electricity it uses; the rest was imported from the Pacific Northwest (12%) and the U.S. Southwest (17%) (10). Natural gas is the main source for electricity generation at 47.46% of the total in-state electric generation system power as shown in Table 2-1.

An updated summary of, and context for energy consumption and energy demands within the State is presented in "U.S. Energy Information Administration, California State Profile and Energy Estimates, Quick Facts" excerpted below (11):

- In 2022, California was the seventh-largest producer of crude oil among the 50 states, and, as of January 2022, the state ranked third in crude oil refining capacity.
- California is the largest consumer of jet fuel and second-largest consumer of motor gasoline among the 50 states.
- In 2020, California was the second-largest total energy consumer among the states, but its per capita energy consumption was less than in all but three other states.
- In 2022, renewable resources, including hydroelectric power and small-scale, customer-sited solar power, accounted for 49% of California's in-state electricity generation. Natural gas fueled another 42%. Nuclear power supplied almost all the rest.
- In 2022, California was the fourth-largest electricity producer in the nation. The state was also the nation's third-largest electricity consumer, and additional needed electricity supplies came from out-of-state generators.

As indicated below, California is one of the nation's leading energy-producing states, and California's per capita energy use is among the nation's most efficient. Given the nature of the Project, the remainder of this discussion will focus on the three sources of energy that are most relevant to the Project—namely, electricity, natural gas, and transportation fuel for vehicle trips associated with the uses planned for the Project.

TABLE 2-1: TOTAL ELECRCITY SYSTEM POWER (CALIFORNIA 2022)

Fuel Type	California In-State Generation (GWh)	% of California In-State Generation	Northwest Imports (GWh)	Southwest Imports (GWh)	Total Imports (GWh)	Total California Energy Mix (GWh)	Total California Power Mix
Coal	273	0.13%	181	5,716	5,897	6,170	2.15%
Natural Gas	96,457	47.46%	44	7,994	8,038	104,495	36.38%
Oil	65	0.03%	-	-	-	65	0.2%
Other (Waste Heat/Petroleum Coke)	315	0.15%	-	-	-	315	0.11%
Unspecified	-	0.0%	12,485	7,943	20,428	20,428	7.11%
Total Thermal and Unspecified	97,110	47.78%	12,710	21,653	34,363	121,473	45.77%
Nuclear	17,627	8.67%	397	8,342	8,739	26,366	9.18%
Large Hydro	14,607	7.19%	10,803	1,118	11,921	26,528	9.24%
Biomass	5,366	2.64%	771	25	797	6,162	2.15%
Geothermal	11,110	5.47%	253	2,048	2,301	13,412	4.67%
Small Hydro	3,005	1.48%	211	13	225	3,230	1.12%
Solar	40,494	19.92%	231	8,225	8,456	48,950	17.04%
Wind	13,938	6.86%	8,804	8,357	17,161	31,099	10.83%
Total Non-GHG and Renewables	106,147	52.22%	21,471	28,129	49,599	155,747	54.23%
SYSTEM TOTALS	203,257	100.0%	34,180	49,782	83,962	287,220	100.0%

Source: CECs 2022 Total System Electric Generation

2.2 ELECTRICITY

The usage associated with electricity use were calculated using the California Emissions Estimator Model (CalEEMod) Version 2022.1.1.12. The Southern California region's electricity reliability has been of concern for the past several years due to the planned retirement of aging facilities that depend upon once-through cooling technologies, as well as the June 2013 retirement of the San Onofre Nuclear Generating Station (San Onofre). While the once-through cooling phase-out has been ongoing since the May 2010 adoption of the State Water Resources Control Board's once-through cooling policy, the retirement of San Onofre complicated the situation. California ISO studies revealed the extent to which the South California Air Basin (SCAB) and the San Diego Air Basin (SDAB) region were vulnerable to low-voltage and post-transient voltage instability concerns. A preliminary plan to address these issues was detailed in the 2013 Integrative Energy Policy Report (IEPR) after a collaborative process with other energy agencies, utilities, and air districts (12). Similarly, the subsequent 2022 IEPR provides information and policy recommendations on advancing a clean, reliable, and affordable energy system.

California's electricity industry is an organization of traditional utilities, private generating companies, and state agencies, each with a variety of roles and responsibilities to ensure that electrical power is provided to consumers. The California ISO is a nonprofit public benefit corporation and is the impartial operator of the State's wholesale power grid and is charged with maintaining grid reliability, and to direct uninterrupted electrical energy supplies to California's homes and communities. While utilities still own transmission assets, the ISO routes electrical power along these assets, maximizing the use of the transmission system and its power generation resources. The ISO matches buyers and sellers of electricity to ensure that enough power is available to meet demand. To these ends, every five minutes the ISO forecasts electrical demands, accounts for operating reserves, and assigns the lowest cost power plant unit to meet demands while ensuring adequate system transmission capacities and capabilities (13).

Part of the ISO's charge is to plan and coordinate grid enhancements to ensure that electrical power is provided to California consumers. To this end, utilities file annual transmission expansion/modification plans to accommodate the State's growing electrical needs. The ISO reviews and either approves or denies the proposed additions. In addition, and perhaps most importantly, the ISO works with other areas in the western United States electrical grid to ensure that adequate power supplies are available to the State. In this manner, continuing reliable and affordable electrical power is assured to existing and new consumers throughout the State.

Electricity is currently provided to the Project site by Bear Valley Electric Service (BVES). BVES provides electric power to more than 23 thousand persons in 2 counties, within a service area encompassing approximately 32 square miles. Based on BVES's 2021 Power Content Label Mix, BVES derives electricity from the following two primary energy resources: fossil fuels and purchases from independent power producers and utilities, including out-of-state suppliers (14).

Tables 2-2 identifies BVES's specific proportional shares of electricity sources in 2021. As indicated in Table 2-2, the 2021 BVES Power Mix has renewable energy at 0.0% of the overall energy resources. (15).

TABLE 2-2: BVES 2021 POWER CONTENT MIX

Energy Resources	2021 BVES Power Mix
Eligible Renewable	0.0%
Biomass & Waste	0.0%
Geothermal	0.0%
Eligible Hydroelectric	0.0%
Solar	0.0%
Wind	0.0%
Coal	0.0%
Large Hydroelectric	0.0%
Natural Gas	1.4%
Nuclear	0.0%
Other	0.0%
Unspecified Sources of power*	98.6%
Total	100%

* "Unspecified sources of power" means electricity from transactions that are not traceable to specific generation sources

2.3 NATURAL GAS

The following summary of natural gas customers and volumes, supplies, delivery of supplies, storage, service options, and operations is excerpted from information provided by the California Public Utilities Commission (CPUC).

“The CPUC regulates natural gas utility service for approximately 10.8 million customers that receive natural gas from Pacific Gas and Electric (PG&E), Southern California Gas (SoCalGas), San Diego Gas & Electric (SDG&E), Southwest Gas, and several smaller natural gas utilities. The CPUC also regulates independent storage operators: Lodi Gas Storage, Wild Goose Storage, Central Valley Storage and Gill Ranch Storage.

California's natural gas utilities provide service to over 11 million gas meters. SoCalGas and PG&E provide service to about 5.9 million and 4.3 million customers, respectively, while SDG&E provides service to over 800, 000 customers. In 2018, California gas utilities forecasted that they would deliver about 4740 million cubic feet per day (MMcfd) of gas to their customers, on average, under normal weather conditions.

The overwhelming majority of natural gas utility customers in California are residential and small commercial customers, referred to as "core" customers. Larger volume gas customers, like electric generators and industrial customers, are called "noncore" customers. Although very small in number relative to core customers, noncore customers consume about 65% of the natural gas delivered by the state's natural gas utilities, while core customers consume about 35%.

A significant amount of gas (about 19%, or 1131 MMcf, of the total forecasted California consumption in 2018) is also directly delivered to some California large volume consumers, without being transported over the regulated utility pipeline system. Those customers, referred to as "bypass" customers, take service directly from interstate pipelines or directly from California producers.

SDG&E and Southwest Gas' southern division are wholesale customers of SoCalGas, i.e., they receive deliveries of gas from SoCalGas and in turn deliver that gas to their own customers. (Southwest Gas also provides natural gas distribution service in the Lake Tahoe area). Similarly, West Coast Gas, a small gas utility, is a wholesale customer of PG&E. Some other wholesale customers are municipalities like the cities of Palo Alto, Long Beach, and Vernon, which are not regulated by the CPUC.

Natural gas from out-of-state production basins is delivered into California via the interstate natural gas pipeline system. The major interstate pipelines that deliver out-of-state natural gas to California gas utilities are Gas Transmission Northwest Pipeline, Kern River Pipeline, Transwestern Pipeline, El Paso Pipeline, Ruby Pipeline, Mojave Pipeline, and Tuscarora. Another pipeline, the North Baja - Baja Norte Pipeline takes gas off the El Paso Pipeline at the California/Arizona border and delivers that gas through California into Mexico. While the Federal Energy Regulatory Commission (FERC) regulates the transportation of natural gas on the interstate pipelines, and authorizes rates for that service, the California Public Utilities Commission may participate in FERC regulatory proceedings to represent the interests of California natural gas consumers.

The gas transported to California gas utilities via the interstate pipelines, as well as some of the California-produced gas, is delivered into the PG&E and SoCalGas intrastate natural gas transmission pipeline systems (commonly referred to as California's "backbone" pipeline system). Natural gas on the utilities' backbone pipeline systems is then delivered to the local transmission and distribution pipeline systems, or to natural gas storage fields. Some large volume noncore customers take natural gas delivery directly off the high-pressure backbone and local transmission pipeline systems, while core customers and other noncore customers take delivery off the utilities' distribution pipeline systems. The state's natural gas utilities operate over 100,000 miles of transmission and distribution pipelines, and thousands more miles of service lines.

Bypass customers take most of their deliveries directly off the Kern/Mojave pipeline system, but they also take a significant amount of gas from California production.

PG&E and SoCalGas own and operate several natural gas storage fields that are located within their service territories in northern and southern California, respectively. These storage fields, and four independently owned storage utilities - Lodi Gas Storage, Wild Goose Storage, Central Valley Storage, and Gill Ranch Storage - help meet peak seasonal and daily natural gas demand and allow California natural gas customers to secure natural gas supplies more efficiently. PG&E is a 25% owner of the Gill Ranch Storage field. These storage fields provide a significant amount of infrastructure capacity to help meet

California's natural gas requirements, and without these storage fields, California would need much more pipeline capacity in order to meet peak gas requirements.

Prior to the late 1980s, California regulated utilities provided virtually all natural gas services to all their customers. Since then, the Commission has gradually restructured the California gas industry in order to give customers more options while assuring regulatory protections for those customers that wish to, or are required to, continue receiving utility-provided services.

The option to purchase natural gas from independent suppliers is one of the results of this restructuring process. Although the regulated utilities procure natural gas supplies for most core customers, core customers have the option to purchase natural gas from independent natural gas marketers, called "core transport agents" (CTA). Contact information for core transport agents can be found on the utilities' web sites. Noncore customers, on the other hand, make natural gas supply arrangements directly with producers or with marketers.

Another option resulting from the restructuring process occurred in 1993, when the Commission removed the utilities' storage service responsibility for noncore customers, along with the cost of this service from noncore customers' transportation rates. The Commission also encouraged the development of independent storage fields, and in subsequent years, all the independent storage fields in California were established. Noncore customers and marketers may now take storage service from the utility or from an independent storage provider (if available), and pay for that service, or may opt to take no storage service at all. For core customers, the Commission assures that the utility has adequate storage capacity set aside to meet core requirements, and core customers pay for that service.

In a 1997 decision, the Commission adopted PG&E's "Gas Accord", which unbundled PG&E's backbone transmission costs from noncore transportation rates. This decision gave customers and marketers the opportunity to obtain pipeline capacity rights on PG&E's backbone transmission pipeline system, if desired, and pay for that service at rates authorized by the Commission. The Gas Accord also required PG&E to set aside a certain amount of backbone transmission capacity in order to deliver gas to its core customers. Subsequent Commission decisions modified and extended the initial terms of the Gas Accord. The "Gas Accord" framework is still in place today for PG&E's backbone and storage rates and services and is now simply referred to as PG&E Gas Transmission and Storage (GT&S).

In a 2006 decision, the Commission adopted a similar gas transmission framework for Southern California, called the "firm access rights" system. SoCalGas and SDG&E implemented the firm access rights (FAR) system in 2008, and it is now referred to as the backbone transmission system (BTS) framework. As under the PG&E backbone transmission system, SoCalGas backbone transmission costs are unbundled from noncore transportation rates. Noncore customers and marketers may obtain, and pay for, firm backbone transmission capacity at various receipt points on the SoCalGas system. A

certain amount of backbone transmission capacity is obtained for core customers to assure meeting their requirements.

Many if not most noncore customers now use a marketer to provide for several of the services formerly provided by the utility. That is, a noncore customer may simply arrange for a marketer to procure its supplies, and obtain any needed storage and backbone transmission capacity, in order to assure that it will receive its needed deliveries of natural gas supplies. Core customers still mainly rely on the utilities for procurement service, but they have the option to take procurement service from a CTA. Backbone transmission and storage capacity is either set aside or obtained for core customers in amounts to assure very high levels of service.

In order properly operate their natural gas transmission pipeline and storage systems, PG&E and SoCalGas must balance the amount of gas received into the pipeline system and delivered to customers or to storage fields. Some of these utilities' storage capacity is dedicated to this service, and under most circumstances, customers do not need to precisely match their deliveries with their consumption. However, when too much or too little gas is expected to be delivered into the utilities' systems, relative to the amount being consumed, the utilities require customers to more precisely match up their deliveries with their consumption. And, if customers do not meet certain delivery requirements, they could face financial penalties. The utilities do not profit from these financial penalties - the amounts are then returned to customers as a whole. If the utilities find that they are unable to deliver all the gas that is expected to be consumed, they may even call for a curtailment of some gas deliveries. These curtailments are typically required for just the largest, noncore customers. It has been many years since there has been a significant curtailment of core customers in California." (16)

As indicated in the preceding discussions, natural gas is available from a variety of in-state and out-of-state sources and is provided throughout the state in response to market supply and demand. Complementing available natural gas resources, biogas may soon be available via existing delivery systems, thereby increasing the availability and reliability of resources in total. The CPUC oversees utility purchases and transmission of natural gas to ensure reliable and affordable natural gas deliveries to existing and new consumers throughout the State.

2.4 TRANSPORTATION ENERGY RESOURCES

The Project would generate additional vehicle trips with resulting consumption of energy resources, predominantly gasoline and diesel fuel. The Department of Motor Vehicles (DMV) identified 36.2 million registered vehicles in California (6), and those vehicles consume an estimated 17.2 billion gallons of fuel each year¹. Gasoline (and other vehicle fuels) are commercially provided commodities and would be available to the Project patrons and employees via commercial outlets.

¹ Fuel consumptions estimated utilizing information from EMFAC2021.

California's on-road transportation system includes 396,616 lane miles, more than 26.6 million passenger vehicles and light trucks, and almost 9.0 million medium- and heavy-duty vehicles (6). While gasoline consumption has been declining since 2008 it is still by far the dominant fuel. California is the second-largest consumer of petroleum products, after Texas, and accounts for 8% of the nation's total consumption. The State is the largest U.S. consumer of motor gasoline and jet fuel, and 83% of the petroleum consumed in California is used in the transportation sector (17).

California accounts for less than 1% of total U.S. natural gas reserves and production. As with crude oil, California's natural gas production has experienced a gradual decline since 1985. In 2021, about 33% of the natural gas delivered to consumers went to the State's industrial sector, and about 31% was delivered to the electric power sector. Natural gas fueled more than two-fifths of the State's utility-scale electricity generation in 2021. The residential sector, where three-fifths of California households use natural gas for home heating, accounted for 22% of natural gas deliveries. The commercial sector received 12% of the deliveries to end users and the transportation sector consumed the remaining 1% (17).

This page intentionally left blank

3 REGULATORY BACKGROUND

Federal and state agencies regulate energy use and consumption through various means and programs. On the federal level, the United States Department of Transportation, the United States Department of Energy, and the United States Environmental Protection Agency (EPA) are three federal agencies with substantial influence over energy policies and programs. On the state level, the CPUC and the CEC are two agencies with authority over different aspects of energy. Relevant federal and state energy-related laws and plans are summarized below.

3.1 FEDERAL REGULATIONS

3.1.1 INTERMODAL SURFACE TRANSPORTATION EFFICIENCY ACT OF 1991 (ISTEA)

The ISTEA promoted the development of inter-modal transportation systems to maximize mobility as well as address national and local interests in air quality and energy. ISTEA contained factors that Metropolitan Planning Organizations (MPOs) were to address in developing transportation plans and programs, including some energy-related factors. To meet the new ISTEA requirements, MPOs adopted explicit policies defining the social, economic, energy, and environmental values guiding transportation decisions.

3.1.2 THE TRANSPORTATION EQUITY ACT FOR THE 21ST CENTURY (TEA-21)

The TEA-21 was signed into law in 1998 and builds upon the initiatives established in the ISTEA legislation, discussed above. TEA-21 authorizes highway, highway safety, transit, and other efficient surface transportation programs. TEA-21 continues the program structure established for highways and transit under ISTEA, such as flexibility in the use of funds, emphasis on measures to improve the environment, and focus on a strong planning process as the foundation of good transportation decisions. TEA-21 also provides for investment in research and its application to maximize the performance of the transportation system through, for example, deployment of Intelligent Transportation Systems, to help improve operations and management of transportation systems and vehicle safety.

3.2 CALIFORNIA REGULATIONS

3.2.1 INTEGRATED ENERGY POLICY REPORT (IEPR)

Senate Bill 1389 (Bowen, Chapter 568, Statutes of 2002) requires the CEC to prepare a biennial integrated energy policy report that assesses major energy trends and issues facing the state's electricity, natural gas, and transportation fuel sectors and provides policy recommendations to conserve resources; protect the environment; ensure reliable, secure, and diverse energy supplies; enhance the state's economy; and protect public health and safety (Public Resources Code § 25301[a]). The CEC prepares these assessments and associated policy recommendations every two years, with updates in alternate years, as part of the Integrated Energy Policy Report.

The 2022 IEPR was adopted February 2023, and continues to work towards improving electricity, natural gas, and transportation fuel energy use in California. The 2022 IEPR introduces a new

framework for embedding equity and environmental justice at the CEC and the California Energy Planning Library which allows for easier access to energy data and analytics for a wide range of users. Additionally, energy reliability, western electricity integration, gasoline cost factors and price spikes, the role of hydrogen in California’s clean energy future, fossil gas transition and distributed energy resources are topics discussed within the 2022 IEPR (18).

3.2.2 STATE OF CALIFORNIA ENERGY PLAN

The CEC is responsible for preparing the State Energy Plan, which identifies emerging trends related to energy supply, demand, conservation, public health and safety, and the maintenance of a healthy economy. The Plan calls for the state to assist in the transformation of the transportation system to improve air quality, reduce congestion, and increase the efficient use of fuel supplies with the least environmental and energy costs. To further this policy, the plan identifies several strategies, including assistance to public agencies and fleet operators and encouragement of urban designs that reduce vehicle miles traveled (VMT) and accommodate pedestrian and bicycle access.

3.2.3 CALIFORNIA CODE TITLE 24, PART 6, ENERGY EFFICIENCY STANDARDS

California Code of Regulations (CCR) Title 24 Part 6: California’s Energy Efficiency Standards for Residential and Nonresidential Buildings, was first adopted in 1978 in response to a legislative mandate to reduce California’s energy consumption.

The standards are updated periodically to allow consideration and possible incorporation of new energy efficient technologies and methods. Energy efficient buildings require less electricity; therefore, increased energy efficiency reduces fossil fuel consumption and decreases greenhouse gas (GHG) emissions. The 2022 version of Title 24 was adopted by the CEC and became effective on January 1, 2023. The 2022 Title 24 standards require solar photovoltaic systems for new homes, establish requirements for newly constructed healthcare facilities, encourage demand responsive technologies for residential buildings, and update indoor and outdoor lighting standards for nonresidential buildings.

The CEC anticipates that the 2022 energy code will provide \$1.5 billion in consumer benefits and reduce GHG emissions by 10 million metric tons (19). The Project would be required to comply with the applicable standards in place at the time building permit document submittals are made. These require, among other items (20):

NONRESIDENTIAL MANDATORY MEASURES

- Short-term bicycle parking. If the new project or an additional alteration is anticipated to generate visitor traffic, provide permanently anchored bicycle racks within 200 feet of the visitors’ entrance, readily visible to passers-by, for 5% of new visitor motorized vehicle parking spaces being added, with a minimum of one two-bike capacity rack (5.106.4.1.1).
- Long-term bicycle parking. For new buildings with tenant spaces that have 10 or more tenant-occupants, provide secure bicycle parking for 5% of the tenant-occupant vehicular parking spaces with a minimum of one bicycle parking facility (5.106.4.1.2).

- Designated parking for clean air vehicles. In new projects or additions to alterations that add 10 or more vehicular parking spaces, provide designated parking for any combination of low-emitting, fuel-efficient and carpool/van pool vehicles as shown in Table 5.106.5.2 (5.106.5.2).
- EV charging stations. New construction shall facilitate the future installation of EV supply equipment. The compliance requires empty raceways for future conduit and documentation that the electrical system has adequate capacity for the future load. The number of spaces to be provided for is contained in Table 5.106.5.3.3 (5.106.5.3). Additionally, Table 5.106.5.4.1 specifies requirements for the installation of raceway conduit and panel power requirements for medium- and heavy-duty EV supply equipment for warehouses, grocery stores, and retail stores.
- Outdoor light pollution reduction. Outdoor lighting systems shall be designed to meet the backlight, uplight and glare ratings per Table 5.106.8 (5.106.8).
- Construction waste management. Recycle and/or salvage for reuse a minimum of 65% of the nonhazardous construction and demolition waste in accordance with Section 5.408.1.1, 5.405.1.2, or 5.408.1.3; or meet a local construction and demolition waste management ordinance, whichever is more stringent (5.408.1).
- Excavated soil and land clearing debris. 100% of trees, stumps, rocks and associated vegetation and soils resulting primarily from land clearing shall be reuse or recycled. For a phased project, such material may be stockpiled on site until the storage site is developed (5.408.3).
- Recycling by Occupants. Provide readily accessible areas that serve the entire building and are identified for the depositing, storage, and collection of non-hazardous materials for recycling, including (at a minimum) paper, corrugated cardboard, glass, plastics, organic waste, and metals or meet a lawfully enacted local recycling ordinance, if more restrictive (5.410.1).
- Water conserving plumbing fixtures and fittings. Plumbing fixtures (water closets and urinals) and fittings (faucets and showerheads) shall comply with the following:
 - Water Closets. The effective flush volume of all water closets shall not exceed 1.28 gallons per flush (5.303.3.1)
 - Urinals. The effective flush volume of wall-mounted urinals shall not exceed 0.125 gallons per flush (5.303.3.2.1). The effective flush volume of floor-mounted or other urinals shall not exceed 0.5 gallons per flush (5.303.3.2.2).
 - Showerheads. Single showerheads shall have a minimum flow rate of not more than 1.8 gallons per minute and 80 psi (5.303.3.3.1). When a shower is served by more than one showerhead, the combine flow rate of all showerheads and/or other shower outlets controlled by a single valve shall not exceed 1.8 gallons per minute at 80 psi (5.303.3.3.2).
 - Faucets and fountains. Nonresidential lavatory faucets shall have a maximum flow rate of not more than 0.5 gallons per minute at 60 psi (5.303.3.4.1). Kitchen faucets shall have a maximum flow rate of not more than 1.8 gallons per minute of 60 psi (5.303.3.4.2). Wash fountains shall have a maximum flow rate of not more than 1.8 gallons per minute (5.303.3.4.3). Metering faucets shall not deliver more than 0.20 gallons per cycle (5.303.3.4.4). Metering faucets for wash fountains shall have a maximum flow rate not more than 0.20 gallons per cycle (5.303.3.4.5).

- Outdoor potable water uses in landscaped areas. Nonresidential developments shall comply with a local water efficient landscape ordinance or the current California Department of Water Resources' Model Water Efficient Landscape Ordinance (MWELO), whichever is more stringent (5.304.1).
- Water meters. Separate submeters or metering devices shall be installed for new buildings or additions in excess of 50,000 sf or for excess consumption where any tenant within a new building or within an addition that is project to consume more than 1,000 gallons per day (GPD) (5.303.1.1 and 5.303.1.2).
- Outdoor water uses in rehabilitated landscape projects equal or greater than 2,500 sf. Rehabilitated landscape projects with an aggregate landscape area equal to or greater than 2,500 sf requiring a building or landscape permit (5.304.3).
- Commissioning. For new buildings 10,000 sf and over, building commissioning shall be included in the design and construction processes of the building project to verify that the building systems and components meet the owner's or owner representative's project requirements (5.410.2).

3.2.4 AB 1493 PAVLEY REGULATIONS AND FUEL EFFICIENCY STANDARDS

California AB 1493, enacted on July 22, 2002, required CARB to develop and adopt regulations that reduce GHGs emitted by passenger vehicles and light duty trucks. Under this legislation, CARB adopted regulations to reduce GHG emissions from non-commercial passenger vehicles (cars and light-duty trucks). Although aimed at reducing GHG emissions, specifically, a co-benefit of the Pavley standards is an improvement in fuel efficiency and consequently a reduction in fuel consumption.

3.2.5 CALIFORNIA'S RENEWABLE PORTFOLIO STANDARD (RPS)

First established in 2002 under Senate Bill (SB) 1078, California's Renewable Portfolio Standards (RPS) requires retail sellers of electric services to increase procurement from eligible renewable resources to 33% of total retail sales by 2020 (21).

3.2.6 CLEAN ENERGY AND POLLUTION REDUCTION ACT OF 2015 (SB 350)

In October 2015, the legislature approved, and the Governor signed SB 350, which reaffirms California's commitment to reducing its GHG emissions and addressing climate change. Key provisions include an increase in the renewables portfolio standard (RPS), higher energy efficiency requirements for buildings, initial strategies towards a regional electricity grid, and improved infrastructure for electric vehicle charging stations. Specifically, SB 350 requires the following to reduce statewide GHG emissions:

- Increase the amount of electricity procured from renewable energy sources from 33% to 50% by 2030, with interim targets of 40% by 2024, and 25% by 2027.
- Double the energy efficiency in existing buildings by 2030. This target will be achieved through the California Public Utility Commission (CPUC), the California Energy Commission (CEC), and local publicly owned utilities.

- Reorganize the Independent System Operator (ISO) to develop more regional electrify transmission markets and to improve accessibility in these markets, which will facilitate the growth of renewable energy markets in the western United States (California Leginfo 2015).

3.2.7 100 PERCENT CLEAN ENERGY ACT OF 2018 (SB 100)

In September 2018, the legislature approved, and the Governor signed SB 100, which builds on the targets established in SB 1078 and SB 350. Most notably, SB 100 sets a goal of powering all retail electricity sold in California with renewable and zero-carbon resources. Additionally, SB 100 updates the interim renewables target from 50% to 60% by 2030.

3.2.8 EXECUTIVE ORDER N-79-20 AND ADVANCED CLEAN CARS II

On August 25, 2022 CARB approved the Advanced Clean Cars II rule, which codifies the goals set out in Executive Order N-79-20 and establishes a year-by-year roadmap such that by 2035, 100% of new cars and light trucks sold in California will be zero-emission vehicles. Under this regulation, automakers are required to accelerate deliveries of zero-emission light-duty vehicles, beginning with model year 2026. CARB estimates that between 2026 and 2040, the regulation would reduce GHG emissions by a cumulative 395 million metric tons, equivalent to reducing petroleum use by 915 million barrels.

This page intentionally left blank

4 PROJECT ENERGY DEMANDS AND ENERGY EFFICIENCY MEASURES

4.1 EVALUATION CRITERIA

Per Appendix F of the *State CEQA Guidelines* (22), states that the means of achieving the goal of energy conservation includes the following:

- Decreasing overall per capita energy consumption;
- Decreasing reliance on fossil fuels such as coal, natural gas, and oil; and
- Increasing reliance on renewable energy sources.

In compliance with Appendix G of the *State CEQA Guidelines* (23), this report analyzes the project’s anticipated energy use during construction and operations to determine if the Project would:

- Result in potentially significant environmental impact due to wasteful, inefficient, or unnecessary consumption of energy resources, during project construction or operation; or
- Conflict with or obstruct a state or local plan for renewable energy or energy efficiency.

4.2 METHODOLOGY

Information from the CalEEMod Version 2022.1.1.12 outputs for the *Replenish Big Bear Program Air Quality Impact Analysis* (24) was utilized in this analysis, detailing Project related construction equipment, transportation energy demands, and facility energy demands.

CONSTRUCTION DURATION

Construction is anticipated to begin in January 2025 and will last through January 2027 (24). The construction schedule utilized in the analysis, shown in Table 4-1, represents a “worst-case” analysis scenario. The duration of construction activity and associated equipment represents a reasonable approximation of the expected construction fleet as required per *CEQA Guidelines* (25).

TABLE 4-1: CONSTRUCTION DURATION

Construction Activity	Start Date	End Date	Days
Replenish Big Bear Component 1: BBARWA WWTP Upgrades	Jan 2025	Jan 2027	515
Replenish Big Bear Component 2: Lake Discharge Pipeline Alignment	May 2025	Oct 2026	370
Replenish Big Bear Component 3: Shay Pond Conveyance Pipeline	May 2025	Oct 2026	370
Replenish Big Bear Component 4: Evaporation Pond	May 2025	Oct 2026	370
Replenish Big Bear Component 5: Sand Canyon	May 2025	Oct 2026	370

CONSTRUCTION EQUIPMENT

Table 4-2 summarizes the equipment fleets and durations modeled for each construction activity.

TABLE 4-2: CONSTRUCTION EQUIPMENT ASSUMPTIONS

Equipment	CalEEMod Equivalent	Amount	Hours Per Day
Replenish Big Bear Component 1: BBARWA WWTP Upgrades			
Dozers	Rubber Tired Dozers	1	8
Graders	Graders	1	8
Cranes	Cranes	1	8
Backhoes	Tractors/Loaders/Backhoes	1	8
Drill Rig	Bore/Drill Rig	1	8
Cement Trucks	Off-Highway Trucks	1	8
Forklifts	Forklifts	1	4
Backhoes	Tractors/Loaders/Backhoes	1	4
Front Loaders	Crawler Tractors	1	4
Dump/Delivery Trucks	Off-Highway Trucks	2	8
Replenish Big Bear Component 2: Lake Discharge Pipeline Alignment			
Excavator	Excavator	1	8
Backhoe	Tractors/Loaders/Backhoes	1	8
Compaction Equipment	Plate Compactor	1	8
Pickup Trucks	Off-Highway Trucks	2	8
Paver	Paver	1	8
Roller	Roller	1	8
Water Truck	Off-Highway Trucks	1	8
Traffic Control Signage and Devices	Signal Boards	1	8
Dump/Delivery Trucks	Off-Highway Trucks	10	8
Backhoe	Tractors/Loaders/Backhoes	1	6
Compactor	Plate Compactor	1	6
Roller/Vibrator	Roller	1	6
Pavement Cutter	Concrete/Industrial Saws	1	6
Grinder	Concrete/Industrial Saws	1	6
Haul Truck	Off-Highway Trucks	1	6
Dump Truck	Off-Highway Trucks	2	6
Water Truck	Off-Highway Trucks	1	4
Excavator	Excavator	1	4
Paving Machine	Pavers	1	2

Equipment	CalEEMod Equivalent	Amount	Hours Per Day
Replenish Big Bear Component 3: Shay Pond Conveyance Pipeline			
Excavator	Excavator	1	8
Backhoe	Tractors/Loaders/Backhoes	1	8
Compaction Equipment	Plate Compactor	1	8
Pickup Trucks	Off-Highway Trucks	2	8
Roller	Roller	1	8
Water Truck	Off-Highway Trucks	1	8
Traffic Control Signage and Devices	Signal Boards	1	8
Dump/Delivery Trucks	Off-Highway Trucks	10	8
Backhoe	Tractors/Loaders/Backhoes	1	6
Compactor	Plate Compactor	1	6
Roller/Vibrator	Roller	1	6
Haul Truck	Off-Highway Trucks	1	6
Dump Truck	Off-Highway Trucks	2	6
Water Truck	Off-Highway Trucks	1	4
Excavator	Excavator	1	4
Replenish Big Bear Component 4: Evaporation Pond			
Bulldozers	Rubber Tired Dozers	2	8
Front End Loaders	Crawler Tractors	2	8
Water Truck	Off-Highway Trucks	2	8
Scrapers	Scraper	7	8
Excavators	Excavator	2	8
Dump Trucks	Off-Highway Trucks	4	8
Replenish Big Bear Component 5: Sand Canyon			
Drill Rig	Bore/Drill Rig	1	8
Cranes	Cranes	1	4
Forklifts	Forklifts	1	4
Backhoes	Tractors/Loaders/Backhoes	1	4
Front Loaders	Crawler Tractors	1	4
Cement Trucks	Off-Highway Trucks	1	8
Excavator	Excavator	1	8
Backhoe	Tractors/Loaders/Backhoes	1	8

Equipment	CalEEMod Equivalent	Amount	Hours Per Day
Compaction Equipment	Plate Compactor	1	8
Pickup Trucks	Off-Highway Trucks	2	8
Paver	Paver	1	8
Roller	Roller	1	8
Water Truck	Off-Highway Trucks	1	8
Traffic Control Signage and Devices	Signal Boards	1	8
Dump/Delivery Trucks	Off-Highway Trucks	10	8
Backhoe	Tractors/Loaders/Backhoes	1	6
Compactor	Plate Compactor	1	6
Roller/Vibrator	Roller	1	6
Pavement Cutter	Concrete/Industrial Saws	1	6
Grinder	Concrete/Industrial Saws	1	6
Haul Truck	Off-Highway Trucks	1	6
Dump Truck	Off-Highway Trucks	2	6
Water Truck	Off-Highway Trucks	1	4
Excavator	Excavator	1	4
Paving Machine	Pavers	1	2
Compactor	Plate Compactor	1	2

Source: Construction equipment based on information provided by BBARWA and the Project Team. It should be noted that the Haul/Dump/Delivery trucks are modeled into the Trips & VMT section of CalEEMod.

4.2.1 CAL EEMOD

In May 2023 the California Air Pollution Control Officers Association (CAPCOA) in conjunction with other California air districts, including the South Coast Air Quality Management District (SCAQMD), released the latest version of CalEEMod version 2022.1.1.12. The purpose of this model is to calculate construction-source and operational-source criteria pollutant (VOCs, NO_x, SO_x, CO, PM₁₀, and PM_{2.5}) and GHG emissions from direct and indirect sources; and quantify applicable air quality and GHG reductions achieved from mitigation measures (26). Accordingly, the latest version of CalEEMod has been used for this Project to determine construction and operational air quality emissions. Output from the model runs for both construction and operational activity are provided in Appendix 4.1.

4.2.2 EMISSION FACTORS MODEL

On May 2, 2022, the EPA approved the 2021 version of the EMISSIONS FACTOR model (EMFAC) web database for use in State Implementation Plan and transportation conformity analyses. EMFAC2021 is a mathematical model that was developed to calculate emission rates, fuel consumption, VMT from motor vehicles that operate on highways, freeways, and local roads in

California and is commonly used by the CARB to project changes in future emissions from on-road mobile sources (27). This energy study utilizes the different fuel types for each vehicle class from the annual EMFAC2021 emission inventory in order to derive the average vehicle fuel economy which is then used to determine the estimated annual fuel consumption associated with vehicle usage during Project construction and operational activities. For purposes of the analysis, the 2025, 2026, 2027 analysis years were utilized to determine the average vehicle fuel economy used throughout the duration of the Project. Output from the EMFAC2021 model runs are provided in Appendix 4.2.

4.3 CONSTRUCTION ENERGY DEMANDS

The focus within this section is the energy implications of the construction process, specifically the power cost from on-site electricity consumption during construction of the proposed Project.

4.3.1 CONSTRUCTION POWER COST

The total Project construction power costs is the summation of the products of the area (sf) by the construction duration and the typical power cost.

PROJECT CONSTRUCTION POWER COST

The 2023 National Construction Estimator identifies a typical power cost per 1,000 sf of construction per month of \$2.50, which was used to calculate the Project’s total construction power cost (28).

As shown on Table 4-3, the total power cost of the on-site electricity usage during the construction of the Project is estimated to be approximately \$126,967.83.

TABLE 4-3: CONSTRUCTION POWER COST

Land Use	Power Cost (per 1,000 SF of construction per month)	Size (1,000 SF)	Construction Duration (months)	Project Construction Power Cost
BBARWA WWTP Upgrades	\$2.50	173.805	24	\$10,428.28
Lake Discharge Pipeline Alignment	\$2.50	3,092.766	17	\$3,813.68
Shay Pond Conveyance Pipeline	\$2.50	28.314	17	\$1,203.35
Evaporation Pond	\$2.50	141.135	17	\$105,524.29
Sand Canyon	\$2.50	2,482.924	17	\$5,998.22
TOTAL CONSTRUCTION POWER COST				\$126,967.83

4.3.2 CONSTRUCTION ELECTRICITY USAGE

The total Project construction electricity usage is the summation of the products of the power cost (estimated in Table 4-3) by the utility provider cost per kilowatt hour (kWh) of electricity.

PROJECT CONSTRUCTION ELECTRICITY USAGE

The BVES’s general service rate schedule were used to determine the Project’s electrical usage. As of March 1, 2023, BVES’s general service rate is \$0.25 per kilowatt hours (kWh) of electricity for general services (29). As shown on Table 4-4, the total electricity usage from on-site Project construction related activities is estimated to be approximately 505,164 kWh.

TABLE 4-4: CONSTRUCTION ELECTRICITY USAGE

Land Use	Cost per kWh	Project Construction Electricity Usage (kWh)
Proposed Project		
BBARWA WWTP Upgrades	\$0.25	41,491
Lake Discharge Pipeline Alignment	\$0.25	15,173
Shay Pond Conveyance Pipeline	\$0.25	4,788
Evaporation Pond	\$0.25	419,847
Sand Canyon	\$0.25	23,865
TOTAL CONSTRUCTION ELECTRICITY USAGE		505,164

4.3.3 CONSTRUCTION EQUIPMENT FUEL ESTIMATES

Fuel consumed by construction equipment would be the primary energy resource expended over the course of Project construction.

PROJECT CONSTRUCTION EQUIPMENT FUEL CONSUMPTION

Project construction activity timeline estimates, construction equipment schedules, equipment power ratings, load factors, and associated fuel consumption estimates are presented in Table 4-5.

The aggregate fuel consumption rate for all equipment is estimated at 18.5 horsepower hour per gallon (hp-hr-gal.), obtained from CARB 2018 Emissions Factors Tables and cited fuel consumption rate factors presented in Table D-24 of the Moyer guidelines (30). For the purposes of this analysis, the calculations are based on all construction equipment being diesel-powered which is consistent with industry standards. Diesel fuel would be supplied by existing commercial fuel providers serving the Project area and region². As presented on Table 4-5, Project construction activities would consume an estimated 565,550 gallons of diesel fuel. Project construction would represent a “single-event” diesel fuel demand and would not require on-going or permanent commitment of diesel fuel resources for this purpose.

² Based on Appendix A of the CalEEMod User’s Guide, Construction consists of several types of off-road equipment. Since the majority of the off-road construction equipment used for construction projects are diesel fueled, CalEEMod assumes all of the equipment operates on diesel fuel.

TABLE 4-5: CONSTRUCTION EQUIPMENT FUEL CONSUMPTION ESTIMATES

Construction Activity	Duration (Days)	Equipment	HP Rating	Quantity	Usage Hours	Load Factor	HP-hrs/day	Total Fuel Consumption (gal. diesel fuel)
BBARWA WWTP Upgrades								
Linear, Grading & Excavation	30	Bore/Drill Rigs	83	1	8	0.5	332	538
		Off-Highway Trucks	376	1	8	0.38	1,143	1,854
		Tractors/Loaders/Backhoes	84	1	4	0.37	124	202
Building Construction	465	Rubber Tired Dozers	367	1	8	0.4	1,174	29,519
		Graders	148	1	8	0.41	485	12,202
		Cranes	367	1	8	0.29	851	21,401
		Tractors/Loaders/Backhoes	84	1	8	0.37	249	6,250
		Off-Highway Trucks	376	2	8	0.38	2,286	57,461
		Crawler Tractors	87	1	4	0.43	150	3,761
		Forklifts	82	1	4	0.2	66	1,649
BBARWA WWTP UPGRADES - CONSTRUCTION FUEL DEMAND (GALLONS DIESEL FUEL)								134,836
Lake Discharge Pipeline Alignment								
Linear, Grading & Excavation	190	Excavators	36	1	8	0.38	109	1,124
		Tractors/Loaders/Backhoes	84	1	8	0.37	249	2,554
		Plate Compactors	8	1	8	0.43	28	283
		Signal Boards	6	1	8	0.82	39	404
		Off-Highway Trucks	376	1	8	0.38	1,143	11,739
Linear, Drainage, Utilities, & Sub-Grade	190	Tractors/Loaders/Backhoes	84	1	6	0.37	186	1,915
		Plate Compactors	8	1	6	0.43	21	212
		Rollers	36	1	6	0.38	82	843
		Off-Highway Trucks	376	1	4	0.38	572	5,870
		Excavators	36	1	4	0.38	55	562
		Pavers	81	1	2	0.42	68	699
		Plate Compactors	8	1	2	0.43	7	71
Demolition	70	Concrete/Industrial Saws	33	2	6	0.73	289	1,094
LAKE DISCHARGE PIPELINE ALIGNMENT - CONSTRUCTION FUEL DEMAND (GALLONS DIESEL FUEL)								27,369

Construction Activity	Duration (Days)	Equipment	HP Rating	Quantity	Usage Hours	Load Factor	HP-hrs/day	Total Fuel Consumption (gal. diesel fuel)
Shay Pond Conveyance Pipeline								
Linear, Grading & Excavation	190	Signal Boards	6	1	8	0.82	39	404
		Excavators	36	1	8	0.38	109	1,124
		Tractors/Loaders/Backhoes	84	1	8	0.37	249	2,554
		Plate Compactors	8	1	8	0.43	28	283
		Rollers	36	1	8	0.38	109	1,124
		Off-Highway Trucks	376	1	8	0.38	1,143	11,739
Linear, Drainage, Utilities, & Sub-Grade	190	Tractors/Loaders/Backhoes	84	1	6	0.37	186	1,915
		Plate Compactors	8	1	6	0.43	21	212
		Rollers	36	1	6	0.38	82	843
		Excavators	36	1	4	0.38	55	562
		Off-Highway Trucks	376	1	4	0.38	572	5,870
SHAY POND CONVEYANCE PIPELINE - CONSTRUCTION FUEL DEMAND (GALLONS DIESEL FUEL)								26,630
Evaporations Ponds								
Site Preparation	380	Rubber Tired Dozers	367	2	8	0.4	2,349	48,246
		Crushing/Proc. Equipment	12	2	2	0.85	41	838
		Off-Highway Trucks	376	2	8	0.38	2,286	46,957
		Scrapers	423	7	8	0.48	11,370	233,551
		Excavators	36	2	8	0.38	219	4,496
EVAPORATIONS PONDS - CONSTRUCTION FUEL DEMAND (GALLONS DIESEL FUEL)								334,088
Sand Canyon								
Linear, Grading & Excavation	190	Tractors/Loaders/Backhoes	84	1	4	0.37	124	1,277
		Crawler Tractors	87	1	4	0.43	150	1,537
		Excavators	36	1	8	0.38	109	1,124
		Plate Compactors	8	1	8	0.43	28	283
		Pavers	81	1	8	0.42	272	2,795
		Rollers	36	1	8	0.38	109	1,124
		Off-Highway Trucks	376	1	8	0.38	1,143	11,739

Construction Activity	Duration (Days)	Equipment	HP Rating	Quantity	Usage Hours	Load Factor	HP-hrs/day	Total Fuel Consumption (gal. diesel fuel)
		Signal Boards	6	1	8	0.82	39	404
Linear, Drainage, Utilities, & Sub-Grade	190	Cranes	367	1	4	0.29	426	4,372
		Forklifts	82	1	4	0.2	66	674
		Tractors/Loaders/Backhoes	84	1	8	0.37	249	2,554
		Plate Compactors	8	1	6	0.43	21	212
		Rollers	36	1	6	0.38	82	843
		Excavators	36	1	4	0.38	55	562
Linear, Drainage, Utilities, & Sub-Grade	190	Off-Highway Trucks	376	1	4	0.38	572	5,870
		Pavers	81	1	2	0.42	68	699
Demolition	20	Concrete/Industrial Saws	33	2	6	0.73	289	313
Building Construction	220	Bore/Drill Rigs	83	1	8	0.5	332	3,948
		Plate Compactors	8	1	2	0.43	7	82
		Tractors/Loaders/Backhoes	84	1	6	0.37	186	2,218
SAND CANYON - CONSTRUCTION FUEL DEMAND (GALLONS DIESEL FUEL)								42,628
TOTAL CONSTRUCTION FUEL DEMAND (GALLONS DIESEL FUEL)								565,550

4.3.4 CONSTRUCTION TRIPS AND VMT

Construction generates on-road vehicle emissions from vehicle usage for workers, hauling, and vendors commuting to and from the site. The number of workers, hauling, and vendor trips are presented below in Table 4-6. It should be noted that the trip length for workers, hauling, and vendor trips were adjusted to 100 miles based on BBARWA and the Project Team provided data.

TABLE 4-6: CONSTRUCTION TRIPS AND VMT

Construction Activity	One-Way Trips per Day			Trip Length		
	Worker	Vendor	Hauling	Worker	Vendor	Hauling
BBARWA WWTP Upgrades						
Demolition	50	25	46	100	100	100
Building Construction	50	7	2	100	100	100
Linear, Grading & Excavation	50	0	0	100	10.2	100
Lake Discharge Pipeline Alignment						
Demolition	5	0	21	100	10.2	100
Linear, Grading & Excavation	15	0	36	100	10.2	100
Linear, Drainage, Utilities, & Sub-Grade	18	0	0	100	10.2	20
Shay Pond Conveyance Pipeline						
Linear, Grading & Excavation	2	13	5	100	100	20
Linear, Drainage, Utilities, & Sub-Grade	0	0	0	18.5	10.2	20
Evaporation Ponds						
Site Preparation	10	0	11	100	10.2	100
Sand Canyon						
Demolition	5	0	19	100	10.2	100
Linear, Grading & Excavation	20	0	18	100	10.2	100
Building Construction	5	6	0	100	100	20
Linear, Drainage, Utilities, & Sub-Grade	20	0	0	100	10.2	20

4.3.5 CONSTRUCTION WORKER FUEL ESTIMATES

With respect to estimated VMT for the Project, the construction worker trips would generate an estimated 4,532,000 VMT during construction (24). Based on CalEEMod methodology, it is assumed that 50% of all worker trips are from light-duty-auto vehicles (LDA), 25% are from light-duty-trucks (LDT1³), and 25% are from light-duty-trucks (LDT2⁴). Data regarding Project related construction worker trips were based on CalEEMod defaults utilized within the AQIA.

³ Vehicles under the LDT1 category have a gross vehicle weight rating (GVWR) of less than 6,000 lbs. and equivalent test weight (ETW) of less than or equal to 3,750 lbs.

⁴ Vehicles under the LDT2 category have a GVWR of less than 6,000 lbs. and ETW between 3,751 lbs. and 5,750 lbs.

Vehicle fuel efficiencies for LDA, LDT1, and LDT2 were estimated using information generated within the 2021 version of the EMFAC developed by CARB. EMFAC2021 is a mathematical model that was developed to calculate emission rates, fuel consumption, and VMT from motor vehicles that operate on highways, freeways, and local roads in California and is commonly used by the CARB to project changes in future emissions from on-road mobile sources (27). EMFAC2021 was run for the LDA, LDT1, and LDT2 vehicle class within the San Bernardino South Coast sub-area for the 2025, 2026, 2027 calendar years. Data from EMFAC2021 is shown in Appendix 4.2.

Tables 4-7 through 4-9 provide estimated annual fuel consumption resulting from Project construction worker trips. Based on Tables 4-7 through 4-9, it is estimated that 157,463 gallons of fuel will be consumed related to construction worker trips during full construction of the Project.

It should be noted that construction worker trips would represent a “single-event” gasoline fuel demand and would not require on-going or permanent commitment of fuel resources for this purpose.

TABLE 4-7: CONSTRUCTION WORKER FUEL CONSUMPTION ESTIMATES – LDA

Category	Construction Activity	Duration (Days)	Worker (Trips/Day)	Trip Length (miles)	Vehicle Miles Traveled	Average Vehicle Fuel Economy (mpg)	Estimated Fuel Consumption (gallons)
BBARWA WWTP Upgrades	2025						
	Demolition	21	25	100	52,500	32.57	1,612
	Building Construction	226	25	100	565,000	32.57	17,349
	2026						
	Building Construction	239	25	100	597,500	33.47	17,849
	Linear, Grading & Excavation	23	25	100	57,500	33.47	1,718
	2027						
Linear, Grading & Excavation	7	25	100	17,500	34.38	509	
Lake Discharge Pipeline Alignment	2025						
	Demolition	71	3	100	17,750	32.57	545
	Linear, Grading & Excavation	175	8	100	131,250	32.57	4,030
	2026						
	Linear, Grading & Excavation	15	8	100	11,250	33.47	336
Linear, Drainage, Utilities, & Sub-Grade	190	9	100	166,250	33.47	4,966	
Shay Pond Conveyance Pipeline	2025						
	Linear, Grading & Excavation	175	1	100	17,500	32.57	537
	2026						
	Linear, Grading & Excavation	15	1	100	1,500	33.47	45
Linear, Drainage, Utilities, & Sub-Grade	190	0	18.5	0	33.47	0	

Category	Construction Activity	Duration (Days)	Worker (Trips/Day)	Trip Length (miles)	Vehicle Miles Traveled	Average Vehicle Fuel Economy (mpg)	Estimated Fuel Consumption (gallons)
Evaporation Ponds	2025						
	Site Preparation	175	5	100	87,500	32.57	2,687
	2026						
	Site Preparation	205	5	100	102,500	33.47	3,062
Sand Canyon	2025						
	Demolition	21	2.5	100	5,250	32.57	161
	Linear, Grading & Excavation	174	10	100	174,000	32.57	5,343
	Building Construction	144	2.5	100	36,000	32.57	1,105
	2026						
	Linear, Grading & Excavation	16	10	100	16,000	33.47	478
	Building Construction	77	2.5	100	19,250	33.47	575
	Linear, Drainage, Utilities, & Sub-Grade	190	10	100	190,000	33.47	5,676
TOTAL CONSTRUCTION WORKER FUEL CONSUMPTION – LDA							68,584

TABLE 4-8: CONSTRUCTION WORKER FUEL CONSUMPTION ESTIMATES – LDT1

Category	Construction Activity	Duration (Days)	Worker (Trips/Day)	Trip Length (miles)	Vehicle Miles Traveled	Average Vehicle Fuel Economy (mpg)	Estimated Fuel Consumption (gallons)
BBARWA WWTP Upgrades	2025						
	Demolition	21	12.5	100	26,250	25.11	1,045
	Building Construction	226	12.5	100	282,500	25.11	11,249
	2026						
	Building Construction	239	12.5	100	298,750	25.64	11,650
	Linear, Grading & Excavation	23	12.5	100	28,750	25.64	1,121
	2027						
Linear, Grading & Excavation	7	12.5	100	8,750	26.20	334	
Lake Discharge Pipeline Alignment	2025						
	Demolition	71	1	100	8,875	25.11	353
	Linear, Grading & Excavation	175	4	100	65,625	25.11	2,613
	2026						
	Linear, Grading & Excavation	15	4	100	5,625	25.64	219
	Linear, Drainage, Utilities, & Sub-Grade	190	4	100	83,125	25.64	3,241
Shay Pond Conveyance Pipeline	2025						
	Linear, Grading & Excavation	175	0.5	100	8,750	25.11	348
	2026						
	Linear, Grading & Excavation	15	0.5	100	750	25.64	29
	Linear, Drainage, Utilities, & Sub-Grade	190	0	18.5	0	25.64	0

Category	Construction Activity	Duration (Days)	Worker (Trips/Day)	Trip Length (miles)	Vehicle Miles Traveled	Average Vehicle Fuel Economy (mpg)	Estimated Fuel Consumption (gallons)
Evaporation Ponds	2025						
	Site Preparation	175	2.5	100	43,750	25.11	1,742
	2026						
	Site Preparation	205	2.5	100	51,250	25.64	1,998
Sand Canyon	2025						
	Demolition	21	1.25	100	2,625	25.11	105
	Linear, Grading & Excavation	174	5	100	87,000	25.11	3,464
	Building Construction	144	1.25	100	18,000	25.11	717
	2026						
	Linear, Grading & Excavation	16	5	100	8,000	25.64	312
	Building Construction	77	1.25	100	9,625	25.64	375
	Linear, Drainage, Utilities, & Sub-Grade	190	5	100	95,000	25.64	3,704
TOTAL CONSTRUCTION WORKER FUEL CONSUMPTION – LDT1							44,621

TABLE 4-9: CONSTRUCTION WORKER FUEL CONSUMPTION ESTIMATES – LDT2

Category	Construction Activity	Duration (Days)	Worker (Trips/Day)	Trip Length (miles)	Vehicle Miles Traveled	Average Vehicle Fuel Economy (mpg)	Estimated Fuel Consumption (gallons)
BBARWA WWTP Upgrades	2025						
	Demolition	21	12.5	100	26,250	25.24	1,040
	Building Construction	226	12.5	100	282,500	25.24	11,193
	2026						
	Building Construction	239	12.5	100	298,750	25.93	11,520
	Linear, Grading & Excavation	23	12.5	100	28,750	25.93	1,109
	2027						
Linear, Grading & Excavation	7	12.5	100	8,750	26.60	329	
Lake Discharge Pipeline Alignment	2025						
	Demolition	71	1	100	8,875	25.24	352
	Linear, Grading & Excavation	175	4	100	65,625	25.24	2,600
	2026						
	Linear, Grading & Excavation	15	4	100	5,625	25.93	217
	Linear, Drainage, Utilities, & Sub-Grade	190	4	100	83,125	25.93	3,205
Shay Pond Conveyance Pipeline	2025						
	Linear, Grading & Excavation	175	0.5	100	8,750	25.24	347
	2026						
	Linear, Grading & Excavation	15	0.5	100	750	25.93	29
Linear, Drainage, Utilities, & Sub-Grade	190	0	18.5	0	25.93	0	

Category	Construction Activity	Duration (Days)	Worker (Trips/Day)	Trip Length (miles)	Vehicle Miles Traveled	Average Vehicle Fuel Economy (mpg)	Estimated Fuel Consumption (gallons)
Evaporation Ponds	2025						
	Site Preparation	175	2.5	100	43,750	25.24	1,733
	2026						
	Site Preparation	205	2.5	100	51,250	25.93	1,976
Sand Canyon	2025						
	Demolition	21	1.25	100	2,625	25.24	104
	Linear, Grading & Excavation	174	5	100	87,000	25.24	3,447
	Building Construction	144	1.25	100	18,000	25.24	713
	2026						
	Linear, Grading & Excavation	16	5	100	8,000	25.93	308
	Building Construction	77	1.25	100	9,625	25.93	371
Linear, Drainage, Utilities, & Sub-Grade	190	5	100	95,000	25.93	3,663	
TOTAL CONSTRUCTION WORKER FUEL CONSUMPTION – LDT2							44,258
TOTAL CONSTRUCTION WORKER FUEL CONSUMPTION – LDA, LDT1 & LDT2							157,463

4.3.6 CONSTRUCTION VENDOR/HAULING FUEL ESTIMATES

With respect to estimated VMT, the construction vendor and hauling trips (vehicles that deliver/export materials to and from the site during construction) would generate an estimated 3,706,415 VMT along area roadways for the Project over the duration of construction activity (24). It is assumed that 50% of all vendor trips are from medium-heavy duty trucks (MHDT), 50% of vendor trips are from heavy-heavy duty trucks (HHDT), and 100% of all hauling trips are from HHDTs. These assumptions are consistent with the CalEEMod defaults utilized within the within the AQIA (24). Vehicle fuel efficiencies for MHDTs and HHDTs were estimated using information generated within EMFAC2021. EMFAC2021 was run for the MHDT and HHDT vehicle classes within the San Bernardino South Coast sub-area for the 2025, 2026, 2027 calendar years. Data from EMFAC2021 is shown in Appendix 4.2.

Based on Tables 4-10 through 4-12, it is estimated that 583,562 gallons of fuel will be consumed related to construction vendor and hauling trips during full construction of the Project.

It should be noted that construction vendor and hauling trips would represent a “single-event” gasoline fuel demand and would not require on-going or permanent commitment of fuel resources for this purpose.

TABLE 4-10: CONSTRUCTION VENDOR FUEL CONSUMPTION ESTIMATES – MHDT

Category	Construction Activity	Duration (Days)	Vendor (Trips/Day)	Trip Length (miles)	Vehicle Miles Traveled	Average Vehicle Fuel Economy (mpg)	Estimated Fuel Consumption (gallons)
BBARWA WWTP Upgrades	2025						
	Demolition	21	13	100	26,250	8.46	3,104
	Building Construction	226	3	100	73,450	8.46	8,684
	2026						
	Building Construction	239	3	100	77,675	8.59	9,046
Shay Pond Conveyance Pipeline	2025						
	Linear, Grading & Excavation	175	7	100	113,750	8.46	13,449
	2026						
Linear, Grading & Excavation	15	7	100	9,750	8.59	1,135	
Sand Canyon	2025						
	Building Construction	144	3	100	43,200	8.46	5,108
	2026						
Building Construction	77	3	100	23,100	8.59	2,690	
TOTAL CONSTRUCTION VENDOR FUEL CONSUMPTION – MHDT							43,216

TABLE 4-11: CONSTRUCTION VENDOR FUEL CONSUMPTION ESTIMATES – HHDT

Category	Construction Activity	Duration (Days)	Vendor (Trips/Day)	Trip Length (miles)	Vehicle Miles Traveled	Average Vehicle Fuel Economy (mpg)	Estimated Fuel Consumption (gallons)
BBARWA WWTP Upgrades	2025						
	Demolition	21	13	100	26,250	6.13	4,282
	Building Construction	226	3	100	73,450	6.13	11,982
	2026						
	Building Construction	239	3	100	77,675	6.24	12,447
Shay Pond Conveyance Pipeline	2025						
	Linear, Grading & Excavation	175	7	100	113,750	6.13	18,557
	2026						
	Linear, Grading & Excavation	15	7	100	9,750	6.24	1,562
Sand Canyon	2025						
	Building Construction	144	3	100	43,200	6.13	7,047
	2026						
	Building Construction	77	3	100	23,100	6.24	3,702
TOTAL CONSTRUCTION VENDOR FUEL CONSUMPTION – HHDT							59,580

TABLE 4-12: CONSTRUCTION HAULING FUEL CONSUMPTION ESTIMATES – HHDT

Category	Construction Activity	Duration (Days)	Hauling (Trips/Day)	Trip Length (miles)	Vehicle Miles Traveled	Average Vehicle Fuel Economy (mpg)	Estimated Fuel Consumption (gallons)
BBARWA WWTP Upgrades	2025						
	Demolition	21	46	100	96,600	6.13	15,759
	Building Construction	226	2	100	48,590	6.13	7,927
	2026						
	Building Construction	239	46	100	1,099,400	6.24	176,179
Lake Discharge Pipeline Alignment	2025						
	Demolition	71	21	100	149,100	6.13	24,323
	Linear, Grading & Excavation	175	36	100	630,000	6.13	102,775
	2026						
	Linear, Grading & Excavation	15	36	100	54,000	6.24	8,654
Shay Pond Conveyance Pipeline	2025						
	Linear, Grading & Excavation	175	5	100	87,500	6.13	14,274
	2026						
Linear, Grading & Excavation	15	5	100	7,500	6.24	1,202	
Evaporation Ponds	2025						
	Linear, Grading & Excavation	175	11	100	192,500	6.13	31,403
	2026						
Linear, Grading & Excavation	205	11	100	225,500	6.24	36,136	

Category	Construction Activity	Duration (Days)	Hauling (Trips/Day)	Trip Length (miles)	Vehicle Miles Traveled	Average Vehicle Fuel Economy (mpg)	Estimated Fuel Consumption (gallons)
Sand Canyon	2025						
	Demolition	21	19	100	39,375	6.13	6,423
	Linear, Grading & Excavation	174	18	100	313,200	6.13	51,094
	2026						
	Linear, Grading & Excavation	16	18	100	28,800	6.24	4,615
TOTAL CONSTRUCTION HAULING FUEL CONSUMPTION – HHDT							480,765
TOTAL CONSTRUCTION VENDOR/HAULING FUEL CONSUMPTION – MHDT & HHDT							583,562

4.3.7 CONSTRUCTION ENERGY EFFICIENCY/CONSERVATION MEASURES

The equipment used for Project construction would conform to CARB regulations and California emissions standards. There are no unusual Project characteristics or construction processes that would require the use of equipment that would be more energy intensive than is used for comparable activities; or equipment that would not conform to current emissions standards (and related fuel efficiencies). Equipment employed in construction of the Project would therefore not result in inefficient wasteful, or unnecessary consumption of fuel.

The Project would utilize construction contractors which practice compliance with applicable CARB regulation regarding retrofiting, repowering, or replacement of diesel off-road construction equipment. Additionally, CARB has adopted the Airborne Toxic Control Measure to limit heavy-duty diesel motor vehicle idling in order to reduce public exposure to diesel particulate matter and other Toxic Air Contaminants. Compliance with anti-idling and emissions regulations would result in a more efficient use of construction-related energy and the minimization or elimination of wasteful or unnecessary consumption of energy. Idling restrictions and the use of newer engines and equipment would result in less fuel combustion and energy consumption.

Additionally, certain incidental construction-source energy efficiencies would likely accrue through implementation of California regulations and best available control measures (BACM). More specifically, California Code of Regulations Title 13, Motor Vehicles, section 2449(d)(3) Idling, limits idling times of construction vehicles to no more than five minutes, thereby precluding unnecessary and wasteful consumption of fuel due to unproductive idling of construction equipment. To this end, “grading plans shall reference the requirement that a sign shall be posted on-site stating that construction workers need to shut off engines at or before five minutes of idling.” In this manner, construction equipment operators are informed that engines are to be turned off at or prior to five minutes of idling. Enforcement of idling limitations is realized through periodic site inspections conducted by County building officials, and/or in response to citizen complaints.

Indirectly, construction energy efficiencies and energy conservation would be achieved for the proposed development through energy efficiencies realized from bulk purchase, transport and use of construction materials.

A full analysis related to the energy needed to form construction materials is not included in this analysis due to a lack of detailed Project-specific information on construction materials. At this time, an analysis of the energy needed to create Project-related construction materials would be extremely speculative and thus has not been prepared.

In general, the construction processes promote conservation and efficient use of energy by reducing raw materials demands, with related reduction in energy demands associated with raw materials extraction, transportation, processing and refinement. Use of materials in bulk reduces energy demands associated with preparation and transport of construction materials as well as the transport and disposal of construction waste and solid waste in general, with corollary

reduced demands on area landfill capacities and energy consumed by waste transport and landfill operations.

4.4 OPERATIONAL ENERGY DEMANDS

Energy consumption in support of or related to Project operations would include minimal transportation fuel demands (fuel consumed by maintenance vehicles accessing the Project site), fuel demands from operational equipment, and facilities energy demands (energy consumed by building operations and site maintenance activities).

4.4.1 TRANSPORTATION FUEL DEMANDS

In terms of operational energy demands, the proposed Project involves the construction of monitoring wells, conveyance facilities and ancillary facilities, evaporation ponds, advanced water purification facilities, and associated improvements. The proposed Project does not include any substantive new stationary or mobile sources of emissions, and therefore, by its very nature, will not generate substantive amounts of energy demand from Project operations. The Project does not propose a trip-generating land use and while it is anticipated that the Project would require intermittent maintenance, such maintenance would be minimal requiring a negligible amount of traffic trips on an annual basis.

4.4.2 OPERATIONAL ENERGY DEMANDS

Project building operations activities would result in the consumption of natural gas and electricity, which would be supplied to the Project by Southwest Gas Corp. and BVES. As summarized on Table 4-14 the Project would result in 760,427 kBTU/year of natural gas and a net electricity demand of 147,883 kWh/year of electricity after netting out the 3,652,117 kWh/year of electricity generated by the project’s photovoltaic solar design feature.

Land Use	Natural Gas Demand (kBTU/year)	Electricity Demand (kWh/year)
Warehouse	760,427	3,800,000
Parking Lot	0	19,079
TOTAL PROJECT ENERGY DEMAND	760,427	3,819,079
<i>Solar Generation (kWh/year)</i>	<i>N/A</i>	3,652,117
NET ENERGY DEMANDS	760,427	147,883

4.5 SUMMARY

4.5.1 CONSTRUCTION ENERGY DEMANDS

The estimated power cost of on-site electricity usage during the construction of the Project is assumed to be approximately \$126,967.83. Additionally, based on the assumed power cost, it is estimated that the total electricity usage during construction, after full Project build-out, is calculated to be approximately 505,164 kWh.

Construction equipment used by the Project would result in single event consumption of approximately 565,550 gallons of diesel fuel. Construction equipment use of fuel would not be atypical for the type of construction proposed because there are no aspects of the Project's proposed construction process that are unusual or energy-intensive, and Project construction equipment would conform to the applicable CARB emissions standards, acting to promote equipment fuel efficiencies.

CCR Title 13, Title 13, Motor Vehicles, section 2449(d)(3) Idling, limits idling times of construction vehicles to no more than 5 minutes, thereby precluding unnecessary and wasteful consumption of fuel due to unproductive idling of construction equipment. BACMs inform construction equipment operators of this requirement. Enforcement of idling limitations is realized through periodic site inspections conducted by City building officials, and/or in response to citizen complaints.

Construction worker trips for full construction of the Project would result in the estimated fuel consumption of 157,463 gallons of fuel. Additionally, fuel consumption from construction hauling and vendor trips (MHDTs and HHDTs) will total approximately 583,562 gallons. Diesel fuel would be supplied by City and regional commercial vendors. Indirectly, construction energy efficiencies and energy conservation would be achieved using bulk purchases, transport and use of construction materials. The 2022 IEPR released by the CEC has shown that fuel efficiencies are getting better within on and off-road vehicle engines due to more stringent government requirements (31). As supported by the preceding discussions, Project construction energy consumption would not be considered inefficient, wasteful, or otherwise unnecessary.

4.5.2 OPERATIONAL ENERGY DEMANDS

FACILITY ENERGY DEMANDS

Project facility operational energy demands are estimated at: 760,427 kBTU/year of natural gas and 147,883 kWh/year of electricity. Natural gas would be supplied to the Project by Southwest Gas Corp.; electricity would be supplied by BVES. The Project does not propose uses that are inherently energy intensive and the energy demands in total would be comparable to other land uses of similar scale and configuration.

Lastly, the Project will comply with the applicable Title 24 standards. Compliance itself with applicable Title 24 standards will ensure that the Project energy demands would not be inefficient, wasteful, or otherwise unnecessary.

This page intentionally left blank

5 CONCLUSIONS

5.1 ENERGY IMPACT 1

Would the Project result in potentially significant environmental impact due to wasteful, inefficient, or unnecessary consumption of energy resources, during project construction or operation?

Impact Analysis

A significant impact would occur if the proposed Project would result in the inefficient, wasteful, or unnecessary use of energy.

Construction

Based on CalEEMod estimations within the modeling output files used to estimate GHG emissions, construction-related vehicle trips would result in approximately 8.2 million VMT and consume an estimated 741,025 gallons of gasoline and diesel combined during future development projects construction phases. Additionally, on-site construction equipment would consume an estimated 565,550 gallons of diesel fuel. Limitations on idling of vehicles and equipment and requirements that equipment be properly maintained would result in fuel savings. California Code of Regulations, Title 13, Sections 2449 and 2485, limit idling from both on-road and off-road diesel- powered equipment and are enforced by the ARB. Additionally, given the cost of fuel, contractors and owners have a strong financial incentive to avoid wasteful, inefficient, and unnecessary consumption of energy during construction.

Due to the temporary nature of construction and the financial incentives for developers and contractors to use energy-consuming resources in an efficient manner, the construction phase of the proposed project would not result in wasteful, inefficient, and unnecessary consumption of energy. Therefore, the construction-related impacts related to electricity and fuel consumption would be less than significant.

Operation

Electricity and Natural Gas

Operation of the proposed project would consume energy as part of building operations and transportation activities. Building operations would involve energy consumption for multiple purposes and based on CalEEMod energy use estimations, operations for the Project would result in approximately 147,883 kWh of electricity and 760,427 kBtu/year of natural gas annually.

The Project would be designed and constructed in accordance with the City's latest adopted energy efficiency standards, which are based on the California Title 24 energy efficiency standards. Title 24 standards include a broad set of energy conservation requirements that apply to the structural, mechanical, electrical, and plumbing systems in a building. For example, the Title 24 Lighting Power Density requirements define the maximum wattage of lighting that can be used in a building based on its square footage. Title 24 standards are widely regarded as the

most advanced energy efficiency standards, would help reduce the amount of energy required for lighting, water heating, and heating and air conditioning in buildings and promote energy conservation.

Fuel

As mentioned previously, the proposed Project does not include any substantive new stationary or mobile sources of emissions, and therefore, by its very nature, will not generate substantive amounts of energy demand from Project operations. The Project does not propose trip-generating land use and while it is anticipated that the Project would require intermittent maintenance, such maintenance would be minimal requiring a negligible amount of traffic trips on an annual basis. For these reasons, operational-related transportation fuel consumption would not result in a significant environmental impact due to wasteful, inefficient, or unnecessary consumption of energy resources. Therefore, the operational impact related to vehicle fuel consumption would be less than significant.

5.2 ENERGY IMPACT 2

Would the Project conflict with or obstruct a state or local plan for renewable energy or energy efficiency?

Impact Analysis

A significant impact would occur if the proposed Project would conflict with or obstruct a State or local plan for renewable energy or energy efficiency.

Construction

As discussed in Section 5.1, above, the proposed project would result in energy consumption through the combustion of fossil fuels in construction vehicles, worker commute vehicles, and construction equipment, and the use of electricity for temporary buildings, lighting, and other sources. California Code of Regulations Title 13, Sections 2449 and 2485, limit idling from both on- road and off-road diesel-powered equipment and are enforced by the ARB. The proposed project would comply with these regulations. There are no policies at the local level applicable to energy conservation specific to the construction phase. Thus, it is anticipated that construction of the proposed project would not conflict with any applicable plan, policy, or regulation adopted for the purpose of reducing energy use or increasing the use of renewable energy. Therefore, construction- related energy efficiency and renewable energy standards consistency impacts would be less than significant.

Operation

California's Renewable Portfolio Standard (RPS) establishes a goal of renewable energy for local providers to be 44 percent by 2040. Similarly, the State is promoting renewable energy targets to meet the 2022 Scoping Plan greenhouse gas emissions reductions. As discussed in Section 5.1, above, the Project would result in approximately 147,883 kWh of electricity and 760,427 kBtu/year of natural gas annually.

The Project would be designed and constructed in accordance with the City's latest adopted energy efficiency standards, which are based on the California Title 24 energy efficiency standards. Title 24 standards include a broad set of energy conservation requirements that apply to the structural, mechanical, electrical, and plumbing systems in a building. For example, the Title 24 Lighting Power Density requirements define the maximum wattage of lighting that can be used in a building based on its square footage. Title 24 standards are widely regarded as the most advanced energy efficiency standards, would help reduce the amount of energy required for lighting, water heating, and heating and air conditioning in buildings and promote energy conservation.

Compliance with the aforementioned mandatory measures would ensure that future development projects would not conflict with any applicable plan, policy, or regulation adopted for the purpose of reducing energy use or increasing the use of renewable energy. Therefore, operational energy efficiency and renewable energy standards consistency impacts would be less than significant.

This page intentionally left blank

6 REFERENCES

1. **Association of Environmental Professionals.** *2023 CEQA California Environmental Quality Act.* 2023.
2. **Administration, U.S. Energy Information.** California State Profile and Energy Estimates. [Online] <https://www.eia.gov/state/data.php?sid=CA#ConsumptionExpenditures>.
3. **U.S. Energy Information Administration.** Use of Energy in the United States Explained Energy Use for Transportation. [Online] <https://www.eia.gov/energyexplained/use-of-energy/transportation.php>.
4. —. Use of Energy in the United States Explained Energy Use for Transportation. [Online] <https://www.eia.gov/dnav/pet/hist/LeafHandler.ashx?n=PET&s=MTPUPUS1&f=A>.
5. —. Prime Supplier Sales Volume, California, Annual. [Online] 2020. https://www.eia.gov/dnav/pet/pet_cons_prim_dcu_SCA_a.htm.
6. —. California Energy Consumption by End-Use Sector. *California State Profile and Energy Estimates.* [Online] <https://www.eia.gov/state/?sid=CA#tabs-2>.
7. —. California State Profile and Energy Estimates. [Online] https://www.eia.gov/state/seds/sep_fuel/html/pdf/fuel_use_es.pdf.
8. —. California State Profile and Energy Estimates. [Online] https://www.eia.gov/dnav/ng/ng_cons_sum_dcu_SCA_a.htm.
9. —. California State Profile and Energy Estimates. [Online] https://www.eia.gov/dnav/ng/ng_cons_sum_dcu_nus_m.htm.
10. **California Energy Commission.** 2022 Total System Electric Generation. *CA.gov.* [Online] <https://www.energy.ca.gov/data-reports/energy-almanac/california-electricity-data/2022-total-system-electric-generation>.
11. **U.S. Energy Information Administration.** California State Profile and Energy Estimates. [Online] <https://www.eia.gov/state/?sid=CA>.
12. **California Energy Commission.** 2013 Integrated Energy Policy Report. [Online] 2013. <http://www.energy.ca.gov/2013publications/CEC-100-2013-001/CEC-100-2013-001-CMF.pdf>.
13. **California ISO.** Understanding the ISO. [Online] <http://www.caiso.com/about/Pages/OurBusiness/UnderstandingtheISO/default.aspx>.
14. **Bear Valley Electric Service, INC.** *Bear Valley Electric Services's Service Area.* [Online] <https://www.bvesinc.com/assets/documents/fact-sheet/bves-fact-sheet-2023-7.31-updated.pdf>.
15. **California Energy Commission.** 2021 Power Content Label - Bear Valley Electric Service. [Online] <https://www.energy.ca.gov/filebrowser/download/4602>.
16. **California Public Utilities Commission.** Natural Gas and California. [Online] <http://www.cpuc.ca.gov/general.aspx?id=4802>.
17. **U.S. Energy Information Administration.** California Analysis. *Energy Information Administration.* [Online] <https://www.eia.gov/beta/states/states/ca/analysis>.
18. **California Energy Commission Staff.** 2022 Integrated Energy Policy Report Update. [Online] 2022. https://www.energy.ca.gov/sites/default/files/2023-02/Adopted_2022_IEPR_Update_with_errata_ada.pdf.
19. **California Energy Commission.** Energy Commission Adopts Updated Building Standards to Improve Efficiency, Reduce Emissions from Homes and Businesses. [Online] August 11, 2021.

- <https://www.energy.ca.gov/news/2021-08/energy-commission-adopts-updated-building-standards-improve-efficiency-reduce-0>.
20. California Department of General Services. 2022 CALGreen Code. *CALGreen*. [Online] <https://codes.iccsafe.org/content/CAGBC2022P1>.
 21. California Energy Commission. Renewables Portfolio Standard (RPS). [Online] 2002. <http://www.energy.ca.gov/portfolio/>.
 22. State of California. *California Environmental Quality Act Guideline, California Public Resources Code, Title 14, Division 6, Chapter 3*.
 23. Association of Environmental Professionals. *2019 CEQA California Environmental Quality Act*. 2019.
 24. Urban Crossroads, Inc. *Replenish Big Bear Program Air Quality Impact Analysis*. 2023.
 25. State of California. *2019 CEQA California Environmental Quality Act*. 2019.
 26. California Air Pollution Control Officers Association (CAPCOA). California Emissions Estimator Model (CalEEMod). [Online] May 2023. www.caleemod.com.
 27. California Department of Transportation. EMFAC Software. [Online] <http://www.dot.ca.gov/hq/env/air/pages/emfac.htm>.
 28. Pray, Richard. *2023 National Construction Estimator*. Carlsbad : Craftsman Book Company, 2023.
 29. Bear Valley Electric Service. General Service Demand. *Rates & Regulations*. [Online] <https://www.bvesinc.com/assets/documents/rates/02-01-2023/schedule-no.-gsd.pdf>.
 30. California Air Resources Board. *Methods to Find the Cost-Effectiveness of Funding Air Quality Projects For Evaluating Motor Vehicle Registration Fee Projects And Congestion Mitigation and Air Quality Improvement (CMAQ) Projects, Emission Factor Tables*. 2018.
 31. California Energy Commission Staff. 2021 Integrated Energy Policy Report. [Online] <https://www.energy.ca.gov/data-reports/reports/integrated-energy-policy-report/2021-integrated-energy-policy-report>.

This page intentionally left blank

7 CERTIFICATIONS

The contents of this energy analysis report represent an accurate depiction of the environmental impacts associated with the proposed Replenish Big Bear Program. The information contained in this energy analysis report is based on the best available data at the time of preparation. If you have any questions, please contact me directly at hqureshi@urbanxroads.com.

Haseeb Qureshi
Principal
Urban Crossroads, Inc.
hqureshi@urbanxroads.com

EDUCATION

Master of Science in Environmental Studies
California State University, Fullerton • May 2010

Bachelor of Arts in Environmental Analysis and Design
University of California, Irvine • June 2006

PROFESSIONAL AFFILIATIONS

AEP – Association of Environmental Planners
AWMA – Air and Waste Management Association
ASTM – American Society for Testing and Materials

PROFESSIONAL CERTIFICATIONS

Planned Communities and Urban Infill – Urban Land Institute • June 2011
Indoor Air Quality and Industrial Hygiene – EMSL Analytical • April 2008
Principles of Ambient Air Monitoring – California Air Resources Board • August 2007
AB2588 Regulatory Standards – Trinity Consultants • November 2006
Air Dispersion Modeling – Lakes Environmental • June 2006

This page intentionally left blank

APPENDIX 4.1:

CALEEMOD PROJECT COMPONENT 1 EMISSIONS MODEL OUTPUTS

15309-WWTP Upgrades (Unmitigated) Detailed Report

Table of Contents

1. Basic Project Information
 - 1.1. Basic Project Information
 - 1.2. Land Use Types
 - 1.3. User-Selected Emission Reduction Measures by Emissions Sector
2. Emissions Summary
 - 2.1. Construction Emissions Compared Against Thresholds
 - 2.2. Construction Emissions by Year, Unmitigated
 - 2.3. Construction Emissions by Year, Mitigated
 - 2.4. Operations Emissions Compared Against Thresholds
 - 2.5. Operations Emissions by Sector, Unmitigated
 - 2.6. Operations Emissions by Sector, Mitigated
3. Construction Emissions Details
 - 3.1. Linear, Grading & Excavation (2026) - Unmitigated
 - 3.2. Linear, Grading & Excavation (2026) - Mitigated

3.3. Linear, Grading & Excavation (2027) - Unmitigated

3.4. Linear, Grading & Excavation (2027) - Mitigated

3.5. Demolition (2025) - Unmitigated

3.6. Demolition (2025) - Mitigated

3.7. Building Construction (2025) - Unmitigated

3.8. Building Construction (2025) - Mitigated

3.9. Building Construction (2026) - Unmitigated

3.10. Building Construction (2026) - Mitigated

4. Operations Emissions Details

4.1. Mobile Emissions by Land Use

4.1.1. Unmitigated

4.1.2. Mitigated

4.2. Energy

4.2.1. Electricity Emissions By Land Use - Unmitigated

4.2.2. Electricity Emissions By Land Use - Mitigated

4.2.3. Natural Gas Emissions By Land Use - Unmitigated

4.2.4. Natural Gas Emissions By Land Use - Mitigated

4.3. Area Emissions by Source

4.3.1. Unmitigated

4.3.2. Mitigated

4.4. Water Emissions by Land Use

4.4.1. Unmitigated

4.4.2. Mitigated

4.5. Waste Emissions by Land Use

4.5.1. Unmitigated

4.5.2. Mitigated

4.6. Refrigerant Emissions by Land Use

4.6.1. Unmitigated

4.6.2. Mitigated

4.7. Offroad Emissions By Equipment Type

4.7.1. Unmitigated

4.7.2. Mitigated

4.8. Stationary Emissions By Equipment Type

4.8.1. Unmitigated

4.8.2. Mitigated

4.9. User Defined Emissions By Equipment Type

4.9.1. Unmitigated

4.9.2. Mitigated

4.10. Soil Carbon Accumulation By Vegetation Type

4.10.1. Soil Carbon Accumulation By Vegetation Type - Unmitigated

4.10.2. Above and Belowground Carbon Accumulation by Land Use Type - Unmitigated

4.10.3. Avoided and Sequestered Emissions by Species - Unmitigated

4.10.4. Soil Carbon Accumulation By Vegetation Type - Mitigated

4.10.5. Above and Belowground Carbon Accumulation by Land Use Type - Mitigated

4.10.6. Avoided and Sequestered Emissions by Species - Mitigated

5. Activity Data

5.1. Construction Schedule

5.2. Off-Road Equipment

5.2.1. Unmitigated

5.2.2. Mitigated

5.3. Construction Vehicles

5.3.1. Unmitigated

5.3.2. Mitigated

5.4. Vehicles

5.4.1. Construction Vehicle Control Strategies

5.5. Architectural Coatings

5.6. Dust Mitigation

5.6.1. Construction Earthmoving Activities

5.6.2. Construction Earthmoving Control Strategies

5.7. Construction Paving

5.8. Construction Electricity Consumption and Emissions Factors

5.9. Operational Mobile Sources

5.9.1. Unmitigated

5.9.2. Mitigated

5.10. Operational Area Sources

5.10.1. Hearths

5.10.1.1. Unmitigated

5.10.1.2. Mitigated

5.10.2. Architectural Coatings

5.10.3. Landscape Equipment

5.10.4. Landscape Equipment - Mitigated

5.11. Operational Energy Consumption

5.11.1. Unmitigated

5.11.2. Mitigated

5.12. Operational Water and Wastewater Consumption

5.12.1. Unmitigated

5.12.2. Mitigated

5.13. Operational Waste Generation

5.13.1. Unmitigated

5.13.2. Mitigated

5.14. Operational Refrigeration and Air Conditioning Equipment

5.14.1. Unmitigated

5.14.2. Mitigated

5.15. Operational Off-Road Equipment

5.15.1. Unmitigated

5.15.2. Mitigated

5.16. Stationary Sources

5.16.1. Emergency Generators and Fire Pumps

5.16.2. Process Boilers

5.17. User Defined

5.18. Vegetation

5.18.1. Land Use Change

5.18.1.1. Unmitigated

5.18.1.2. Mitigated

5.18.1. Biomass Cover Type

5.18.1.1. Unmitigated

5.18.1.2. Mitigated

5.18.2. Sequestration

5.18.2.1. Unmitigated

5.18.2.2. Mitigated

6. Climate Risk Detailed Report

6.1. Climate Risk Summary

6.2. Initial Climate Risk Scores

6.3. Adjusted Climate Risk Scores

6.4. Climate Risk Reduction Measures

7. Health and Equity Details

7.1. CalEnviroScreen 4.0 Scores

7.2. Healthy Places Index Scores

7.3. Overall Health & Equity Scores

7.4. Health & Equity Measures

7.5. Evaluation Scorecard

7.6. Health & Equity Custom Measures

8. User Changes to Default Data

1. Basic Project Information

1.1. Basic Project Information

Data Field	Value
Project Name	15309-WWTP Upgrades (Unmitigated)
Construction Start Date	1/1/2025
Operational Year	2027
Lead Agency	—
Land Use Scale	Project/site
Analysis Level for Defaults	County
Windspeed (m/s)	2.50
Precipitation (days)	1.80
Location	34.269428, -116.815824
County	San Bernardino-South Coast
City	Unincorporated
Air District	South Coast AQMD
Air Basin	South Coast
TAZ	5156
EDFZ	10
Electric Utility	Bear Valley Electric Service
Gas Utility	Southwest Gas Corp.
App Version	2022.1.1.18

1.2. Land Use Types

Land Use Subtype	Size	Unit	Lot Acreage	Building Area (sq ft)	Landscape Area (sq ft)	Special Landscape Area (sq ft)	Population	Description
------------------	------	------	-------------	-----------------------	------------------------	--------------------------------	------------	-------------

Unrefrigerated Warehouse-Rail	40.0	1000sqft	0.92	40,000	0.00	—	—	—
Other Non-Asphalt Surfaces	2.00	Acre	2.00	0.00	0.00	—	—	Pump Station
Parking Lot	0.50	Acre	0.50	0.00	0.00	—	—	—
User Defined Linear	0.26	Mile	0.14	0.00	0.00	—	—	—
Other Asphalt Surfaces	0.44	Acre	0.44	0.00	0.00	—	—	Remaining SF

1.3. User-Selected Emission Reduction Measures by Emissions Sector

Sector	#	Measure Title
Energy	E-10-B	Establish Onsite Renewable Energy Systems: Solar Power

2. Emissions Summary

2.1. Construction Emissions Compared Against Thresholds

Criteria Pollutants (lb/day for daily, ton/yr for annual) and GHGs (lb/day for daily, MT/yr for annual)

Un/Mit.	TOG	ROG	NOx	CO	SO2	PM10E	PM10D	PM10T	PM2.5E	PM2.5D	PM2.5T	BCO2	NBCO2	CO2T	CH4	N2O	R	CO2e
Daily, Summer (Max)	—	—	—	—	—	—	—	—	—	—	—	—	—	—	—	—	—	—
Unmit.	4.18	3.82	27.5	44.3	0.08	1.10	6.19	7.30	1.02	1.93	2.95	—	12,560	12,560	0.56	0.57	21.3	12,766
Daily, Winter (Max)	—	—	—	—	—	—	—	—	—	—	—	—	—	—	—	—	—	—
Unmit.	5.21	4.63	30.9	56.2	0.16	1.15	13.1	13.4	1.06	3.06	3.82	—	26,339	26,339	2.04	3.77	1.79	27,515
Average Daily (Max)	—	—	—	—	—	—	—	—	—	—	—	—	—	—	—	—	—	—
Unmit.	2.72	2.46	18.6	26.1	0.06	0.70	4.55	5.24	0.65	1.36	2.01	—	9,047	9,047	0.46	0.56	7.33	9,233

Annual (Max)	—	—	—	—	—	—	—	—	—	—	—	—	—	—	—	—	—	—
Unmit.	0.50	0.45	3.40	4.76	0.01	0.13	0.83	0.96	0.12	0.25	0.37	—	1,498	1,498	0.08	0.09	1.21	1,529

2.2. Construction Emissions by Year, Unmitigated

Criteria Pollutants (lb/day for daily, ton/yr for annual) and GHGs (lb/day for daily, MT/yr for annual)

Year	TOG	ROG	NOx	CO	SO2	PM10E	PM10D	PM10T	PM2.5E	PM2.5D	PM2.5T	BCO2	NBCO2	CO2T	CH4	N2O	R	CO2e
Daily - Summer (Max)	—	—	—	—	—	—	—	—	—	—	—	—	—	—	—	—	—	—
2025	4.18	3.82	27.5	44.3	0.08	1.10	6.19	7.30	1.02	1.93	2.95	—	12,560	12,560	0.56	0.57	21.3	12,766
2026	4.03	3.67	25.4	42.3	0.08	1.01	6.19	7.20	0.93	1.93	2.87	—	12,440	12,440	0.54	0.57	19.4	12,642
Daily - Winter (Max)	—	—	—	—	—	—	—	—	—	—	—	—	—	—	—	—	—	—
2025	4.16	3.80	27.7	38.8	0.16	1.10	13.1	13.4	1.02	3.06	3.38	—	26,339	26,339	2.04	3.77	1.79	27,515
2026	5.21	4.63	30.9	56.2	0.09	1.15	9.73	10.9	1.06	2.76	3.82	—	17,376	17,376	0.51	0.70	0.83	17,598
2027	1.19	0.96	5.01	18.1	0.02	0.13	3.53	3.66	0.12	0.83	0.94	—	5,177	5,177	0.08	0.13	0.30	5,218
Average Daily	—	—	—	—	—	—	—	—	—	—	—	—	—	—	—	—	—	—
2025	2.72	2.39	18.6	25.9	0.06	0.70	4.55	5.24	0.65	1.36	2.01	—	9,047	9,047	0.46	0.56	7.33	9,233
2026	2.70	2.46	17.2	26.1	0.05	0.67	4.27	4.94	0.62	1.32	1.94	—	8,305	8,305	0.29	0.38	5.82	8,432
2027	0.03	0.02	0.11	0.40	< 0.005	< 0.005	0.08	0.08	< 0.005	0.02	0.02	—	112	112	< 0.005	< 0.005	0.11	113
Annual	—	—	—	—	—	—	—	—	—	—	—	—	—	—	—	—	—	—
2025	0.50	0.44	3.40	4.73	0.01	0.13	0.83	0.96	0.12	0.25	0.37	—	1,498	1,498	0.08	0.09	1.21	1,529
2026	0.49	0.45	3.14	4.76	0.01	0.12	0.78	0.90	0.11	0.24	0.35	—	1,375	1,375	0.05	0.06	0.96	1,396
2027	< 0.005	< 0.005	0.02	0.07	< 0.005	< 0.005	0.01	0.01	< 0.005	< 0.005	< 0.005	—	18.6	18.6	< 0.005	< 0.005	0.02	18.8

2.3. Construction Emissions by Year, Mitigated

Criteria Pollutants (lb/day for daily, ton/yr for annual) and GHGs (lb/day for daily, MT/yr for annual)

Year	TOG	ROG	NOx	CO	SO2	PM10E	PM10D	PM10T	PM2.5E	PM2.5D	PM2.5T	BCO2	NBCO2	CO2T	CH4	N2O	R	CO2e
Daily - Summer (Max)	—	—	—	—	—	—	—	—	—	—	—	—	—	—	—	—	—	—
2025	4.18	3.82	27.5	44.3	0.08	1.10	6.19	7.30	1.02	1.93	2.95	—	12,560	12,560	0.56	0.57	21.3	12,766
2026	4.03	3.67	25.4	42.3	0.08	1.01	6.19	7.20	0.93	1.93	2.87	—	12,440	12,440	0.54	0.57	19.4	12,642
Daily - Winter (Max)	—	—	—	—	—	—	—	—	—	—	—	—	—	—	—	—	—	—
2025	4.16	3.80	27.7	38.8	0.16	1.10	13.1	13.4	1.02	3.06	3.38	—	26,339	26,339	2.04	3.77	1.79	27,515
2026	5.21	4.63	30.9	56.2	0.09	1.15	9.73	10.9	1.06	2.76	3.82	—	17,376	17,376	0.51	0.70	0.83	17,598
2027	1.19	0.96	5.01	18.1	0.02	0.13	3.53	3.66	0.12	0.83	0.94	—	5,177	5,177	0.08	0.13	0.30	5,218
Average Daily	—	—	—	—	—	—	—	—	—	—	—	—	—	—	—	—	—	—
2025	2.72	2.39	18.6	25.9	0.06	0.70	4.55	5.24	0.65	1.36	2.01	—	9,047	9,047	0.46	0.56	7.33	9,233
2026	2.70	2.46	17.2	26.1	0.05	0.67	4.27	4.94	0.62	1.32	1.94	—	8,305	8,305	0.29	0.38	5.82	8,432
2027	0.03	0.02	0.11	0.40	< 0.005	< 0.005	0.08	0.08	< 0.005	0.02	0.02	—	112	112	< 0.005	< 0.005	0.11	113
Annual	—	—	—	—	—	—	—	—	—	—	—	—	—	—	—	—	—	—
2025	0.50	0.44	3.40	4.73	0.01	0.13	0.83	0.96	0.12	0.25	0.37	—	1,498	1,498	0.08	0.09	1.21	1,529
2026	0.49	0.45	3.14	4.76	0.01	0.12	0.78	0.90	0.11	0.24	0.35	—	1,375	1,375	0.05	0.06	0.96	1,396
2027	< 0.005	< 0.005	0.02	0.07	< 0.005	< 0.005	0.01	0.01	< 0.005	< 0.005	< 0.005	—	18.6	18.6	< 0.005	< 0.005	0.02	18.8

2.4. Operations Emissions Compared Against Thresholds

Criteria Pollutants (lb/day for daily, ton/yr for annual) and GHGs (lb/day for daily, MT/yr for annual)

Un/Mit.	TOG	ROG	NOx	CO	SO2	PM10E	PM10D	PM10T	PM2.5E	PM2.5D	PM2.5T	BCO2	NBCO2	CO2T	CH4	N2O	R	CO2e
Daily, Summer (Max)	—	—	—	—	—	—	—	—	—	—	—	—	—	—	—	—	—	—
Unmit.	1.20	2.01	4.33	5.92	0.01	0.48	0.00	0.48	0.48	0.00	0.48	20.3	10,709	10,729	2.75	0.09	0.00	10,824

Mit.	1.20	2.01	4.33	5.92	0.01	0.48	0.00	0.48	0.48	0.00	0.48	20.3	5,694	5,714	2.41	0.05	0.00	5,788
% Reduced	—	—	—	—	—	—	—	—	—	—	—	—	47%	47%	12%	48%	—	47%
Daily, Winter (Max)	—	—	—	—	—	—	—	—	—	—	—	—	—	—	—	—	—	—
Unmit.	0.89	1.73	4.31	4.18	0.01	0.48	0.00	0.48	0.48	0.00	0.48	20.3	10,701	10,722	2.75	0.09	0.00	10,816
Mit.	0.89	1.73	4.31	4.18	0.01	0.48	0.00	0.48	0.48	0.00	0.48	20.3	5,687	5,707	2.41	0.05	0.00	5,781
% Reduced	—	—	—	—	—	—	—	—	—	—	—	—	47%	47%	12%	48%	—	47%
Average Daily (Max)	—	—	—	—	—	—	—	—	—	—	—	—	—	—	—	—	—	—
Unmit.	1.10	1.92	4.32	5.37	0.01	0.48	0.00	0.48	0.48	0.00	0.48	20.3	10,706	10,727	2.75	0.09	0.00	10,821
Mit.	1.10	1.92	4.32	5.37	0.01	0.48	0.00	0.48	0.48	0.00	0.48	20.3	5,691	5,712	2.41	0.05	0.00	5,786
% Reduced	—	—	—	—	—	—	—	—	—	—	—	—	47%	47%	12%	48%	—	47%
Annual (Max)	—	—	—	—	—	—	—	—	—	—	—	—	—	—	—	—	—	—
Unmit.	0.20	0.35	0.79	0.98	< 0.005	0.09	0.00	0.09	0.09	0.00	0.09	3.35	1,773	1,776	0.46	0.01	0.00	1,792
Mit.	0.20	0.35	0.79	0.98	< 0.005	0.09	0.00	0.09	0.09	0.00	0.09	3.35	942	946	0.40	0.01	0.00	958
% Reduced	—	—	—	—	—	—	—	—	—	—	—	—	47%	47%	12%	48%	—	47%

2.5. Operations Emissions by Sector, Unmitigated

Criteria Pollutants (lb/day for daily, ton/yr for annual) and GHGs (lb/day for daily, MT/yr for annual)

Sector	TOG	ROG	NOx	CO	SO2	PM10E	PM10D	PM10T	PM2.5E	PM2.5D	PM2.5T	BCO2	NBCO2	CO2T	CH4	N2O	R	CO2e
Daily, Summer (Max)	—	—	—	—	—	—	—	—	—	—	—	—	—	—	—	—	—	—
Mobile	0.00	0.00	0.00	0.00	0.00	0.00	0.00	0.00	0.00	0.00	0.00	—	0.00	0.00	0.00	0.00	0.00	0.00

Area	0.31	1.21	0.01	1.74	< 0.005	< 0.005	—	< 0.005	< 0.005	—	< 0.005	—	7.15	7.15	< 0.005	< 0.005	—	7.18
Energy	0.02	0.01	0.20	0.17	< 0.005	0.02	—	0.02	0.02	—	0.02	—	5,258	5,258	0.37	0.04	—	5,280
Water	—	—	—	—	—	—	—	—	—	—	—	0.00	5,040	5,040	0.35	0.04	—	5,061
Waste	—	—	—	—	—	—	—	—	—	—	—	20.3	0.00	20.3	2.03	0.00	—	70.9
Stationary	0.87	0.79	4.11	4.01	< 0.005	0.46	0.00	0.46	0.46	0.00	0.46	0.00	403	403	0.02	< 0.005	0.00	404
Total	1.20	2.01	4.33	5.92	0.01	0.48	0.00	0.48	0.48	0.00	0.48	20.3	10,709	10,729	2.75	0.09	0.00	10,824
Daily, Winter (Max)	—	—	—	—	—	—	—	—	—	—	—	—	—	—	—	—	—	—
Mobile	0.00	0.00	0.00	0.00	0.00	0.00	0.00	0.00	0.00	0.00	0.00	—	0.00	0.00	0.00	0.00	0.00	0.00
Area	—	0.93	—	—	—	—	—	—	—	—	—	—	—	—	—	—	—	—
Energy	0.02	0.01	0.20	0.17	< 0.005	0.02	—	0.02	0.02	—	0.02	—	5,258	5,258	0.37	0.04	—	5,280
Water	—	—	—	—	—	—	—	—	—	—	—	0.00	5,040	5,040	0.35	0.04	—	5,061
Waste	—	—	—	—	—	—	—	—	—	—	—	20.3	0.00	20.3	2.03	0.00	—	70.9
Stationary	0.87	0.79	4.11	4.01	< 0.005	0.46	0.00	0.46	0.46	0.00	0.46	0.00	403	403	0.02	< 0.005	0.00	404
Total	0.89	1.73	4.31	4.18	0.01	0.48	0.00	0.48	0.48	0.00	0.48	20.3	10,701	10,722	2.75	0.09	0.00	10,816
Average Daily	—	—	—	—	—	—	—	—	—	—	—	—	—	—	—	—	—	—
Mobile	0.00	0.00	0.00	0.00	0.00	0.00	0.00	0.00	0.00	0.00	0.00	—	0.00	0.00	0.00	0.00	0.00	0.00
Area	0.21	1.12	0.01	1.19	< 0.005	< 0.005	—	< 0.005	< 0.005	—	< 0.005	—	4.90	4.90	< 0.005	< 0.005	—	4.92
Energy	0.02	0.01	0.20	0.17	< 0.005	0.02	—	0.02	0.02	—	0.02	—	5,258	5,258	0.37	0.04	—	5,280
Water	—	—	—	—	—	—	—	—	—	—	—	0.00	5,040	5,040	0.35	0.04	—	5,061
Waste	—	—	—	—	—	—	—	—	—	—	—	20.3	0.00	20.3	2.03	0.00	—	70.9
Stationary	0.87	0.79	4.11	4.01	< 0.005	0.46	0.00	0.46	0.46	0.00	0.46	0.00	403	403	0.02	< 0.005	0.00	404
Total	1.10	1.92	4.32	5.37	0.01	0.48	0.00	0.48	0.48	0.00	0.48	20.3	10,706	10,727	2.75	0.09	0.00	10,821
Annual	—	—	—	—	—	—	—	—	—	—	—	—	—	—	—	—	—	—
Mobile	0.00	0.00	0.00	0.00	0.00	0.00	0.00	0.00	0.00	0.00	0.00	—	0.00	0.00	0.00	0.00	0.00	0.00

Area	0.04	0.20	< 0.005	0.22	< 0.005	< 0.005	—	< 0.005	< 0.005	—	< 0.005	—	0.81	0.81	< 0.005	< 0.005	—	0.81
Energy	< 0.005	< 0.005	0.04	0.03	< 0.005	< 0.005	—	< 0.005	< 0.005	—	< 0.005	—	871	871	0.06	0.01	—	874
Water	—	—	—	—	—	—	—	—	—	—	—	0.00	834	834	0.06	0.01	—	838
Waste	—	—	—	—	—	—	—	—	—	—	—	3.35	0.00	3.35	0.34	0.00	—	11.7
Stationary	0.16	0.14	0.75	0.73	< 0.005	0.08	0.00	0.08	0.08	0.00	0.08	0.00	66.7	66.7	< 0.005	< 0.005	0.00	66.9
Total	0.20	0.35	0.79	0.98	< 0.005	0.09	0.00	0.09	0.09	0.00	0.09	3.35	1,773	1,776	0.46	0.01	0.00	1,792

2.6. Operations Emissions by Sector, Mitigated

Criteria Pollutants (lb/day for daily, ton/yr for annual) and GHGs (lb/day for daily, MT/yr for annual)

Sector	TOG	ROG	NOx	CO	SO2	PM10E	PM10D	PM10T	PM2.5E	PM2.5D	PM2.5T	BCO2	NBCO2	CO2T	CH4	N2O	R	CO2e
Daily, Summer (Max)	—	—	—	—	—	—	—	—	—	—	—	—	—	—	—	—	—	—
Mobile	0.00	0.00	0.00	0.00	0.00	0.00	0.00	0.00	0.00	0.00	0.00	—	0.00	0.00	0.00	0.00	0.00	0.00
Area	0.31	1.21	0.01	1.74	< 0.005	< 0.005	—	< 0.005	< 0.005	—	< 0.005	—	7.15	7.15	< 0.005	< 0.005	—	7.18
Energy	0.02	0.01	0.20	0.17	< 0.005	0.02	—	0.02	0.02	—	0.02	—	244	244	0.02	< 0.005	—	244
Water	—	—	—	—	—	—	—	—	—	—	—	0.00	5,040	5,040	0.35	0.04	—	5,061
Waste	—	—	—	—	—	—	—	—	—	—	—	20.3	0.00	20.3	2.03	0.00	—	70.9
Stationary	0.87	0.79	4.11	4.01	< 0.005	0.46	0.00	0.46	0.46	0.00	0.46	0.00	403	403	0.02	< 0.005	0.00	404
Total	1.20	2.01	4.33	5.92	0.01	0.48	0.00	0.48	0.48	0.00	0.48	20.3	5,694	5,714	2.41	0.05	0.00	5,788
Daily, Winter (Max)	—	—	—	—	—	—	—	—	—	—	—	—	—	—	—	—	—	—
Mobile	0.00	0.00	0.00	0.00	0.00	0.00	0.00	0.00	0.00	0.00	0.00	—	0.00	0.00	0.00	0.00	0.00	0.00
Area	—	0.93	—	—	—	—	—	—	—	—	—	—	—	—	—	—	—	—
Energy	0.02	0.01	0.20	0.17	< 0.005	0.02	—	0.02	0.02	—	0.02	—	244	244	0.02	< 0.005	—	244
Water	—	—	—	—	—	—	—	—	—	—	—	0.00	5,040	5,040	0.35	0.04	—	5,061

Waste	—	—	—	—	—	—	—	—	—	—	—	20.3	0.00	20.3	2.03	0.00	—	70.9
Stationary	0.87	0.79	4.11	4.01	< 0.005	0.46	0.00	0.46	0.46	0.00	0.46	0.00	403	403	0.02	< 0.005	0.00	404
Total	0.89	1.73	4.31	4.18	0.01	0.48	0.00	0.48	0.48	0.00	0.48	20.3	5,687	5,707	2.41	0.05	0.00	5,781
Average Daily	—	—	—	—	—	—	—	—	—	—	—	—	—	—	—	—	—	—
Mobile	0.00	0.00	0.00	0.00	0.00	0.00	0.00	0.00	0.00	0.00	0.00	—	0.00	0.00	0.00	0.00	0.00	0.00
Area	0.21	1.12	0.01	1.19	< 0.005	< 0.005	—	< 0.005	< 0.005	—	< 0.005	—	4.90	4.90	< 0.005	< 0.005	—	4.92
Energy	0.02	0.01	0.20	0.17	< 0.005	0.02	—	0.02	0.02	—	0.02	—	244	244	0.02	< 0.005	—	244
Water	—	—	—	—	—	—	—	—	—	—	—	0.00	5,040	5,040	0.35	0.04	—	5,061
Waste	—	—	—	—	—	—	—	—	—	—	—	20.3	0.00	20.3	2.03	0.00	—	70.9
Stationary	0.87	0.79	4.11	4.01	< 0.005	0.46	0.00	0.46	0.46	0.00	0.46	0.00	403	403	0.02	< 0.005	0.00	404
Total	1.10	1.92	4.32	5.37	0.01	0.48	0.00	0.48	0.48	0.00	0.48	20.3	5,691	5,712	2.41	0.05	0.00	5,786
Annual	—	—	—	—	—	—	—	—	—	—	—	—	—	—	—	—	—	—
Mobile	0.00	0.00	0.00	0.00	0.00	0.00	0.00	0.00	0.00	0.00	0.00	—	0.00	0.00	0.00	0.00	0.00	0.00
Area	0.04	0.20	< 0.005	0.22	< 0.005	< 0.005	—	< 0.005	< 0.005	—	< 0.005	—	0.81	0.81	< 0.005	< 0.005	—	0.81
Energy	< 0.005	< 0.005	0.04	0.03	< 0.005	< 0.005	—	< 0.005	< 0.005	—	< 0.005	—	40.3	40.3	< 0.005	< 0.005	—	40.5
Water	—	—	—	—	—	—	—	—	—	—	—	0.00	834	834	0.06	0.01	—	838
Waste	—	—	—	—	—	—	—	—	—	—	—	3.35	0.00	3.35	0.34	0.00	—	11.7
Stationary	0.16	0.14	0.75	0.73	< 0.005	0.08	0.00	0.08	0.08	0.00	0.08	0.00	66.7	66.7	< 0.005	< 0.005	0.00	66.9
Total	0.20	0.35	0.79	0.98	< 0.005	0.09	0.00	0.09	0.09	0.00	0.09	3.35	942	946	0.40	0.01	0.00	958

3. Construction Emissions Details

3.1. Linear, Grading & Excavation (2026) - Unmitigated

Criteria Pollutants (lb/day for daily, ton/yr for annual) and GHGs (lb/day for daily, MT/yr for annual)

Location	TOG	ROG	NOx	CO	SO2	PM10E	PM10D	PM10T	PM2.5E	PM2.5D	PM2.5T	BCO2	NBCO2	CO2T	CH4	N2O	R	CO2e
----------	-----	-----	-----	----	-----	-------	-------	-------	--------	--------	--------	------	-------	------	-----	-----	---	------

Onsite	—	—	—	—	—	—	—	—	—	—	—	—	—	—	—	—	—	—
Daily, Summer (Max)	—	—	—	—	—	—	—	—	—	—	—	—	—	—	—	—	—	—
Daily, Winter (Max)	—	—	—	—	—	—	—	—	—	—	—	—	—	—	—	—	—	—
Off-Road Equipment	0.70	0.59	4.26	6.30	0.02	0.14	—	0.14	0.13	—	0.13	—	1,863	1,863	0.08	0.02	—	1,869
Dust From Material Movement	—	—	—	—	—	—	0.00	0.00	—	0.00	0.00	—	—	—	—	—	—	—
Onsite truck	0.00	0.00	0.00	0.00	0.00	0.00	0.00	0.00	0.00	0.00	0.00	—	0.00	0.00	0.00	0.00	0.00	—
Average Daily	—	—	—	—	—	—	—	—	—	—	—	—	—	—	—	—	—	—
Off-Road Equipment	0.04	0.04	0.26	0.38	< 0.005	0.01	—	0.01	0.01	—	0.01	—	113	113	< 0.005	< 0.005	—	113
Dust From Material Movement	—	—	—	—	—	—	0.00	0.00	—	0.00	0.00	—	—	—	—	—	—	—
Onsite truck	0.00	0.00	0.00	0.00	0.00	0.00	0.00	0.00	0.00	0.00	0.00	—	0.00	0.00	0.00	0.00	0.00	—
Annual	—	—	—	—	—	—	—	—	—	—	—	—	—	—	—	—	—	—
Off-Road Equipment	0.01	0.01	0.05	0.07	< 0.005	< 0.005	—	< 0.005	< 0.005	—	< 0.005	—	18.7	18.7	< 0.005	< 0.005	—	18.8
Dust From Material Movement	—	—	—	—	—	—	0.00	0.00	—	0.00	0.00	—	—	—	—	—	—	—
Onsite truck	0.00	0.00	0.00	0.00	0.00	0.00	0.00	0.00	0.00	0.00	0.00	—	0.00	0.00	0.00	0.00	0.00	—
Offsite	—	—	—	—	—	—	—	—	—	—	—	—	—	—	—	—	—	—

Daily, Summer (Max)	—	—	—	—	—	—	—	—	—	—	—	—	—	—	—	—	—	—
Daily, Winter (Max)	—	—	—	—	—	—	—	—	—	—	—	—	—	—	—	—	—	—
Worker	0.50	0.38	1.03	12.7	0.00	0.00	3.53	3.53	0.00	0.83	0.83	—	3,383	3,383	0.01	0.11	0.33	—
Vendor	0.00	0.00	0.00	0.00	0.00	0.00	0.00	0.00	0.00	0.00	0.00	—	0.00	0.00	0.00	0.00	0.00	—
Hauling	0.00	0.00	0.00	0.00	0.00	0.00	0.00	0.00	0.00	0.00	0.00	—	0.00	0.00	0.00	0.00	0.00	—
Average Daily	—	—	—	—	—	—	—	—	—	—	—	—	—	—	—	—	—	—
Worker	0.03	0.02	0.07	0.82	0.00	0.00	0.21	0.21	0.00	0.05	0.05	—	208	208	< 0.005	0.01	0.33	—
Vendor	0.00	0.00	0.00	0.00	0.00	0.00	0.00	0.00	0.00	0.00	0.00	—	0.00	0.00	0.00	0.00	0.00	—
Hauling	0.00	0.00	0.00	0.00	0.00	0.00	0.00	0.00	0.00	0.00	0.00	—	0.00	0.00	0.00	0.00	0.00	—
Annual	—	—	—	—	—	—	—	—	—	—	—	—	—	—	—	—	—	—
Worker	0.01	< 0.005	0.01	0.15	0.00	0.00	0.04	0.04	0.00	0.01	0.01	—	34.5	34.5	< 0.005	< 0.005	0.06	—
Vendor	0.00	0.00	0.00	0.00	0.00	0.00	0.00	0.00	0.00	0.00	0.00	—	0.00	0.00	0.00	0.00	0.00	—
Hauling	0.00	0.00	0.00	0.00	0.00	0.00	0.00	0.00	0.00	0.00	0.00	—	0.00	0.00	0.00	0.00	0.00	—

3.2. Linear, Grading & Excavation (2026) - Mitigated

Criteria Pollutants (lb/day for daily, ton/yr for annual) and GHGs (lb/day for daily, MT/yr for annual)

Location	TOG	ROG	NOx	CO	SO2	PM10E	PM10D	PM10T	PM2.5E	PM2.5D	PM2.5T	BCO2	NBCO2	CO2T	CH4	N2O	R	CO2e
Onsite	—	—	—	—	—	—	—	—	—	—	—	—	—	—	—	—	—	—
Daily, Summer (Max)	—	—	—	—	—	—	—	—	—	—	—	—	—	—	—	—	—	—
Daily, Winter (Max)	—	—	—	—	—	—	—	—	—	—	—	—	—	—	—	—	—	—
Off-Road Equipment	0.70	0.59	4.26	6.30	0.02	0.14	—	0.14	0.13	—	0.13	—	1,863	1,863	0.08	0.02	—	1,869

Dust From Material Movement:	—	—	—	—	—	—	0.00	0.00	—	0.00	0.00	—	—	—	—	—	—	—
Onsite truck	0.00	0.00	0.00	0.00	0.00	0.00	0.00	0.00	0.00	0.00	0.00	—	0.00	0.00	0.00	0.00	0.00	—
Average Daily	—	—	—	—	—	—	—	—	—	—	—	—	—	—	—	—	—	—
Off-Road Equipment	0.04	0.04	0.26	0.38	< 0.005	0.01	—	0.01	0.01	—	0.01	—	113	113	< 0.005	< 0.005	—	113
Dust From Material Movement:	—	—	—	—	—	—	0.00	0.00	—	0.00	0.00	—	—	—	—	—	—	—
Onsite truck	0.00	0.00	0.00	0.00	0.00	0.00	0.00	0.00	0.00	0.00	0.00	—	0.00	0.00	0.00	0.00	0.00	—
Annual	—	—	—	—	—	—	—	—	—	—	—	—	—	—	—	—	—	—
Off-Road Equipment	0.01	0.01	0.05	0.07	< 0.005	< 0.005	—	< 0.005	< 0.005	—	< 0.005	—	18.7	18.7	< 0.005	< 0.005	—	18.8
Dust From Material Movement:	—	—	—	—	—	—	0.00	0.00	—	0.00	0.00	—	—	—	—	—	—	—
Onsite truck	0.00	0.00	0.00	0.00	0.00	0.00	0.00	0.00	0.00	0.00	0.00	—	0.00	0.00	0.00	0.00	0.00	—
Offsite	—	—	—	—	—	—	—	—	—	—	—	—	—	—	—	—	—	—
Daily, Summer (Max)	—	—	—	—	—	—	—	—	—	—	—	—	—	—	—	—	—	—
Daily, Winter (Max)	—	—	—	—	—	—	—	—	—	—	—	—	—	—	—	—	—	—
Worker	0.50	0.38	1.03	12.7	0.00	0.00	3.53	3.53	0.00	0.83	0.83	—	3,383	3,383	0.01	0.11	0.33	—
Vendor	0.00	0.00	0.00	0.00	0.00	0.00	0.00	0.00	0.00	0.00	0.00	—	0.00	0.00	0.00	0.00	0.00	—
Hauling	0.00	0.00	0.00	0.00	0.00	0.00	0.00	0.00	0.00	0.00	0.00	—	0.00	0.00	0.00	0.00	0.00	—

Average Daily	—	—	—	—	—	—	—	—	—	—	—	—	—	—	—	—	—	—
Worker	0.03	0.02	0.07	0.82	0.00	0.00	0.21	0.21	0.00	0.05	0.05	—	208	208	< 0.005	0.01	0.33	—
Vendor	0.00	0.00	0.00	0.00	0.00	0.00	0.00	0.00	0.00	0.00	0.00	—	0.00	0.00	0.00	0.00	0.00	—
Hauling	0.00	0.00	0.00	0.00	0.00	0.00	0.00	0.00	0.00	0.00	0.00	—	0.00	0.00	0.00	0.00	0.00	—
Annual	—	—	—	—	—	—	—	—	—	—	—	—	—	—	—	—	—	—
Worker	0.01	< 0.005	0.01	0.15	0.00	0.00	0.04	0.04	0.00	0.01	0.01	—	34.5	34.5	< 0.005	< 0.005	0.06	—
Vendor	0.00	0.00	0.00	0.00	0.00	0.00	0.00	0.00	0.00	0.00	0.00	—	0.00	0.00	0.00	0.00	0.00	—
Hauling	0.00	0.00	0.00	0.00	0.00	0.00	0.00	0.00	0.00	0.00	0.00	—	0.00	0.00	0.00	0.00	0.00	—

3.3. Linear, Grading & Excavation (2027) - Unmitigated

Criteria Pollutants (lb/day for daily, ton/yr for annual) and GHGs (lb/day for daily, MT/yr for annual)

Location	TOG	ROG	NOx	CO	SO2	PM10E	PM10D	PM10T	PM2.5E	PM2.5D	PM2.5T	BCO2	NBCO2	CO2T	CH4	N2O	R	CO2e
Onsite	—	—	—	—	—	—	—	—	—	—	—	—	—	—	—	—	—	—
Daily, Summer (Max)	—	—	—	—	—	—	—	—	—	—	—	—	—	—	—	—	—	—
Daily, Winter (Max)	—	—	—	—	—	—	—	—	—	—	—	—	—	—	—	—	—	—
Off-Road Equipment	0.70	0.59	4.09	6.32	0.02	0.13	—	0.13	0.12	—	0.12	—	1,862	1,862	0.08	0.02	—	1,868
Dust From Material Movement	—	—	—	—	—	—	0.00	0.00	—	0.00	0.00	—	—	—	—	—	—	—
Onsite truck	0.00	0.00	0.00	0.00	0.00	0.00	0.00	0.00	0.00	0.00	0.00	—	0.00	0.00	0.00	0.00	0.00	—
Average Daily	—	—	—	—	—	—	—	—	—	—	—	—	—	—	—	—	—	—
Off-Road Equipment	0.02	0.01	0.09	0.14	< 0.005	< 0.005	—	< 0.005	< 0.005	—	< 0.005	—	40.1	40.1	< 0.005	< 0.005	—	40.2

Dust From Material Movement:	—	—	—	—	—	—	0.00	0.00	—	0.00	0.00	—	—	—	—	—	—	
Onsite truck	0.00	0.00	0.00	0.00	0.00	0.00	0.00	0.00	0.00	0.00	0.00	—	0.00	0.00	0.00	0.00	0.00	
Annual	—	—	—	—	—	—	—	—	—	—	—	—	—	—	—	—	—	
Off-Road Equipment	< 0.005	< 0.005	0.02	0.02	< 0.005	< 0.005	—	< 0.005	< 0.005	—	< 0.005	—	6.64	6.64	< 0.005	< 0.005	—	6.66
Dust From Material Movement:	—	—	—	—	—	—	0.00	0.00	—	0.00	0.00	—	—	—	—	—	—	
Onsite truck	0.00	0.00	0.00	0.00	0.00	0.00	0.00	0.00	0.00	0.00	0.00	—	0.00	0.00	0.00	0.00	0.00	
Offsite	—	—	—	—	—	—	—	—	—	—	—	—	—	—	—	—	—	
Daily, Summer (Max)	—	—	—	—	—	—	—	—	—	—	—	—	—	—	—	—	—	
Daily, Winter (Max)	—	—	—	—	—	—	—	—	—	—	—	—	—	—	—	—	—	
Worker	0.49	0.37	0.92	11.8	0.00	0.00	3.53	3.53	0.00	0.83	0.83	—	3,315	3,315	0.01	0.11	0.30	
Vendor	0.00	0.00	0.00	0.00	0.00	0.00	0.00	0.00	0.00	0.00	0.00	—	0.00	0.00	0.00	0.00	0.00	
Hauling	0.00	0.00	0.00	0.00	0.00	0.00	0.00	0.00	0.00	0.00	0.00	—	0.00	0.00	0.00	0.00	0.00	
Average Daily	—	—	—	—	—	—	—	—	—	—	—	—	—	—	—	—	—	
Worker	0.01	0.01	0.02	0.27	0.00	0.00	0.08	0.08	0.00	0.02	0.02	—	72.4	72.4	< 0.005	< 0.005	0.11	
Vendor	0.00	0.00	0.00	0.00	0.00	0.00	0.00	0.00	0.00	0.00	0.00	—	0.00	0.00	0.00	0.00	0.00	
Hauling	0.00	0.00	0.00	0.00	0.00	0.00	0.00	0.00	0.00	0.00	0.00	—	0.00	0.00	0.00	0.00	0.00	
Annual	—	—	—	—	—	—	—	—	—	—	—	—	—	—	—	—	—	
Worker	< 0.005	< 0.005	< 0.005	0.05	0.00	0.00	0.01	0.01	0.00	< 0.005	< 0.005	—	12.0	12.0	< 0.005	< 0.005	0.02	
Vendor	0.00	0.00	0.00	0.00	0.00	0.00	0.00	0.00	0.00	0.00	0.00	—	0.00	0.00	0.00	0.00	0.00	

Hauling	0.00	0.00	0.00	0.00	0.00	0.00	0.00	0.00	0.00	0.00	0.00	0.00	—	0.00	0.00	0.00	0.00	0.00	—
---------	------	------	------	------	------	------	------	------	------	------	------	------	---	------	------	------	------	------	---

3.4. Linear, Grading & Excavation (2027) - Mitigated

Criteria Pollutants (lb/day for daily, ton/yr for annual) and GHGs (lb/day for daily, MT/yr for annual)

Location	TOG	ROG	NOx	CO	SO2	PM10E	PM10D	PM10T	PM2.5E	PM2.5D	PM2.5T	BCO2	NBCO2	CO2T	CH4	N2O	R	CO2e
Onsite	—	—	—	—	—	—	—	—	—	—	—	—	—	—	—	—	—	—
Daily, Summer (Max)	—	—	—	—	—	—	—	—	—	—	—	—	—	—	—	—	—	—
Daily, Winter (Max)	—	—	—	—	—	—	—	—	—	—	—	—	—	—	—	—	—	—
Off-Road Equipment	0.70	0.59	4.09	6.32	0.02	0.13	—	0.13	0.12	—	0.12	—	1,862	1,862	0.08	0.02	—	1,868
Dust From Material Movement:	—	—	—	—	—	—	0.00	0.00	—	0.00	0.00	—	—	—	—	—	—	—
Onsite truck	0.00	0.00	0.00	0.00	0.00	0.00	0.00	0.00	0.00	0.00	0.00	—	0.00	0.00	0.00	0.00	0.00	—
Average Daily	—	—	—	—	—	—	—	—	—	—	—	—	—	—	—	—	—	—
Off-Road Equipment	0.02	0.01	0.09	0.14	< 0.005	< 0.005	—	< 0.005	< 0.005	—	< 0.005	—	40.1	40.1	< 0.005	< 0.005	—	40.2
Dust From Material Movement:	—	—	—	—	—	—	0.00	0.00	—	0.00	0.00	—	—	—	—	—	—	—
Onsite truck	0.00	0.00	0.00	0.00	0.00	0.00	0.00	0.00	0.00	0.00	0.00	—	0.00	0.00	0.00	0.00	0.00	—
Annual	—	—	—	—	—	—	—	—	—	—	—	—	—	—	—	—	—	—
Off-Road Equipment	< 0.005	< 0.005	0.02	0.02	< 0.005	< 0.005	—	< 0.005	< 0.005	—	< 0.005	—	6.64	6.64	< 0.005	< 0.005	—	6.66

Dust From Material Movement:	—	—	—	—	—	—	0.00	0.00	—	0.00	0.00	—	—	—	—	—	—	—
Onsite truck	0.00	0.00	0.00	0.00	0.00	0.00	0.00	0.00	0.00	0.00	0.00	—	0.00	0.00	0.00	0.00	0.00	—
Offsite	—	—	—	—	—	—	—	—	—	—	—	—	—	—	—	—	—	—
Daily, Summer (Max)	—	—	—	—	—	—	—	—	—	—	—	—	—	—	—	—	—	—
Daily, Winter (Max)	—	—	—	—	—	—	—	—	—	—	—	—	—	—	—	—	—	—
Worker	0.49	0.37	0.92	11.8	0.00	0.00	3.53	3.53	0.00	0.83	0.83	—	3,315	3,315	0.01	0.11	0.30	—
Vendor	0.00	0.00	0.00	0.00	0.00	0.00	0.00	0.00	0.00	0.00	0.00	—	0.00	0.00	0.00	0.00	0.00	—
Hauling	0.00	0.00	0.00	0.00	0.00	0.00	0.00	0.00	0.00	0.00	0.00	—	0.00	0.00	0.00	0.00	0.00	—
Average Daily	—	—	—	—	—	—	—	—	—	—	—	—	—	—	—	—	—	—
Worker	0.01	0.01	0.02	0.27	0.00	0.00	0.08	0.08	0.00	0.02	0.02	—	72.4	72.4	< 0.005	< 0.005	0.11	—
Vendor	0.00	0.00	0.00	0.00	0.00	0.00	0.00	0.00	0.00	0.00	0.00	—	0.00	0.00	0.00	0.00	0.00	—
Hauling	0.00	0.00	0.00	0.00	0.00	0.00	0.00	0.00	0.00	0.00	0.00	—	0.00	0.00	0.00	0.00	0.00	—
Annual	—	—	—	—	—	—	—	—	—	—	—	—	—	—	—	—	—	—
Worker	< 0.005	< 0.005	< 0.005	0.05	0.00	0.00	0.01	0.01	0.00	< 0.005	< 0.005	—	12.0	12.0	< 0.005	< 0.005	0.02	—
Vendor	0.00	0.00	0.00	0.00	0.00	0.00	0.00	0.00	0.00	0.00	0.00	—	0.00	0.00	0.00	0.00	0.00	—
Hauling	0.00	0.00	0.00	0.00	0.00	0.00	0.00	0.00	0.00	0.00	0.00	—	0.00	0.00	0.00	0.00	0.00	—

3.5. Demolition (2025) - Unmitigated

Criteria Pollutants (lb/day for daily, ton/yr for annual) and GHGs (lb/day for daily, MT/yr for annual)

Location	TOG	ROG	NOx	CO	SO2	PM10E	PM10D	PM10T	PM2.5E	PM2.5D	PM2.5T	BCO2	NBCO2	CO2T	CH4	N2O	R	CO2e
Onsite	—	—	—	—	—	—	—	—	—	—	—	—	—	—	—	—	—	—

Daily, Summer (Max)	—	—	—	—	—	—	—	—	—	—	—	—	—	—	—	—	—	—
Daily, Winter (Max)	—	—	—	—	—	—	—	—	—	—	—	—	—	—	—	—	—	—
Dust From Material Movement:	—	—	—	—	—	—	< 0.005	< 0.005	—	< 0.005	< 0.005	—	—	—	—	—	—	—
Demolition	—	—	—	—	—	—	3.24	3.24	—	0.49	0.49	—	—	—	—	—	—	—
Onsite truck	0.00	0.00	0.00	0.00	0.00	0.00	0.00	0.00	0.00	0.00	0.00	—	0.00	0.00	0.00	0.00	0.00	—
Average Daily	—	—	—	—	—	—	—	—	—	—	—	—	—	—	—	—	—	—
Dust From Material Movement:	—	—	—	—	—	—	< 0.005	< 0.005	—	< 0.005	< 0.005	—	—	—	—	—	—	—
Demolition	—	—	—	—	—	—	0.18	0.18	—	0.03	0.03	—	—	—	—	—	—	—
Onsite truck	0.00	0.00	0.00	0.00	0.00	0.00	0.00	0.00	0.00	0.00	0.00	—	0.00	0.00	0.00	0.00	0.00	—
Annual	—	—	—	—	—	—	—	—	—	—	—	—	—	—	—	—	—	—
Dust From Material Movement:	—	—	—	—	—	—	< 0.005	< 0.005	—	< 0.005	< 0.005	—	—	—	—	—	—	—
Demolition	—	—	—	—	—	—	0.03	0.03	—	< 0.005	< 0.005	—	—	—	—	—	—	—
Onsite truck	0.00	0.00	0.00	0.00	0.00	0.00	0.00	0.00	0.00	0.00	0.00	—	0.00	0.00	0.00	0.00	0.00	—
Offsite	—	—	—	—	—	—	—	—	—	—	—	—	—	—	—	—	—	—

Daily, Summer (Max)	—	—	—	—	—	—	—	—	—	—	—	—	—	—	—	—	—	—
Daily, Winter (Max)	—	—	—	—	—	—	—	—	—	—	—	—	—	—	—	—	—	—
Worker	0.51	0.39	1.14	13.7	0.00	0.00	3.53	3.53	0.00	0.83	0.83	—	3,452	3,452	0.12	0.11	0.37	—
Vendor	0.52	0.12	6.59	2.89	0.06	0.11	2.10	2.21	0.11	0.58	0.69	—	7,322	7,322	0.46	1.11	0.55	—
Hauling	1.70	0.23	17.3	8.55	0.10	0.20	4.26	4.46	0.20	1.17	1.37	—	15,565	15,565	1.47	2.55	0.87	—
Average Daily	—	—	—	—	—	—	—	—	—	—	—	—	—	—	—	—	—	—
Worker	0.03	0.02	0.07	0.80	0.00	0.00	0.19	0.19	0.00	0.05	0.05	—	192	192	0.01	0.01	0.33	—
Vendor	0.03	0.01	0.37	0.16	< 0.005	0.01	0.11	0.12	0.01	0.03	0.04	—	401	401	0.02	0.06	0.51	—
Hauling	0.09	0.01	0.96	0.47	0.01	0.01	0.23	0.24	0.01	0.06	0.07	—	853	853	0.08	0.14	0.80	—
Annual	—	—	—	—	—	—	—	—	—	—	—	—	—	—	—	—	—	—
Worker	0.01	< 0.005	0.01	0.15	0.00	0.00	0.04	0.04	0.00	0.01	0.01	—	31.8	31.8	< 0.005	< 0.005	0.06	—
Vendor	0.01	< 0.005	0.07	0.03	< 0.005	< 0.005	0.02	0.02	< 0.005	0.01	0.01	—	66.4	66.4	< 0.005	0.01	0.08	—
Hauling	0.02	< 0.005	0.18	0.09	< 0.005	< 0.005	0.04	0.04	< 0.005	0.01	0.01	—	141	141	0.01	0.02	0.13	—

3.6. Demolition (2025) - Mitigated

Criteria Pollutants (lb/day for daily, ton/yr for annual) and GHGs (lb/day for daily, MT/yr for annual)

Location	TOG	ROG	NOx	CO	SO2	PM10E	PM10D	PM10T	PM2.5E	PM2.5D	PM2.5T	BCO2	NBCO2	CO2T	CH4	N2O	R	CO2e
Onsite	—	—	—	—	—	—	—	—	—	—	—	—	—	—	—	—	—	—
Daily, Summer (Max)	—	—	—	—	—	—	—	—	—	—	—	—	—	—	—	—	—	—
Daily, Winter (Max)	—	—	—	—	—	—	—	—	—	—	—	—	—	—	—	—	—	—

Dust From Material Movement:	—	—	—	—	—	—	< 0.005	< 0.005	—	< 0.005	< 0.005	—	—	—	—	—	—	—
Demolition	—	—	—	—	—	—	3.24	3.24	—	0.49	0.49	—	—	—	—	—	—	—
Onsite truck	0.00	0.00	0.00	0.00	0.00	0.00	0.00	0.00	0.00	0.00	0.00	—	0.00	0.00	0.00	0.00	0.00	—
Average Daily	—	—	—	—	—	—	—	—	—	—	—	—	—	—	—	—	—	—
Dust From Material Movement:	—	—	—	—	—	—	< 0.005	< 0.005	—	< 0.005	< 0.005	—	—	—	—	—	—	—
Demolition	—	—	—	—	—	—	0.18	0.18	—	0.03	0.03	—	—	—	—	—	—	—
Onsite truck	0.00	0.00	0.00	0.00	0.00	0.00	0.00	0.00	0.00	0.00	0.00	—	0.00	0.00	0.00	0.00	0.00	—
Annual	—	—	—	—	—	—	—	—	—	—	—	—	—	—	—	—	—	—
Dust From Material Movement:	—	—	—	—	—	—	< 0.005	< 0.005	—	< 0.005	< 0.005	—	—	—	—	—	—	—
Demolition	—	—	—	—	—	—	0.03	0.03	—	< 0.005	< 0.005	—	—	—	—	—	—	—
Onsite truck	0.00	0.00	0.00	0.00	0.00	0.00	0.00	0.00	0.00	0.00	0.00	—	0.00	0.00	0.00	0.00	0.00	—
Offsite	—	—	—	—	—	—	—	—	—	—	—	—	—	—	—	—	—	—
Daily, Summer (Max)	—	—	—	—	—	—	—	—	—	—	—	—	—	—	—	—	—	—
Daily, Winter (Max)	—	—	—	—	—	—	—	—	—	—	—	—	—	—	—	—	—	—
Worker	0.51	0.39	1.14	13.7	0.00	0.00	3.53	3.53	0.00	0.83	0.83	—	3,452	3,452	0.12	0.11	0.37	—

Vendor	0.52	0.12	6.59	2.89	0.06	0.11	2.10	2.21	0.11	0.58	0.69	—	7,322	7,322	0.46	1.11	0.55	—
Hauling	1.70	0.23	17.3	8.55	0.10	0.20	4.26	4.46	0.20	1.17	1.37	—	15,565	15,565	1.47	2.55	0.87	—
Average Daily	—	—	—	—	—	—	—	—	—	—	—	—	—	—	—	—	—	—
Worker	0.03	0.02	0.07	0.80	0.00	0.00	0.19	0.19	0.00	0.05	0.05	—	192	192	0.01	0.01	0.33	—
Vendor	0.03	0.01	0.37	0.16	< 0.005	0.01	0.11	0.12	0.01	0.03	0.04	—	401	401	0.02	0.06	0.51	—
Hauling	0.09	0.01	0.96	0.47	0.01	0.01	0.23	0.24	0.01	0.06	0.07	—	853	853	0.08	0.14	0.80	—
Annual	—	—	—	—	—	—	—	—	—	—	—	—	—	—	—	—	—	—
Worker	0.01	< 0.005	0.01	0.15	0.00	0.00	0.04	0.04	0.00	0.01	0.01	—	31.8	31.8	< 0.005	< 0.005	0.06	—
Vendor	0.01	< 0.005	0.07	0.03	< 0.005	< 0.005	0.02	0.02	< 0.005	0.01	0.01	—	66.4	66.4	< 0.005	0.01	0.08	—
Hauling	0.02	< 0.005	0.18	0.09	< 0.005	< 0.005	0.04	0.04	< 0.005	0.01	0.01	—	141	141	0.01	0.02	0.13	—

3.7. Building Construction (2025) - Unmitigated

Criteria Pollutants (lb/day for daily, ton/yr for annual) and GHGs (lb/day for daily, MT/yr for annual)

Location	TOG	ROG	NOx	CO	SO2	PM10E	PM10D	PM10T	PM2.5E	PM2.5D	PM2.5T	BCO2	NBCO2	CO2T	CH4	N2O	R	CO2e
Onsite	—	—	—	—	—	—	—	—	—	—	—	—	—	—	—	—	—	—
Daily, Summer (Max)	—	—	—	—	—	—	—	—	—	—	—	—	—	—	—	—	—	—
Off-Road Equipment	3.44	2.89	24.0	23.9	0.06	1.07	—	1.07	0.98	—	0.98	—	6,142	6,142	0.25	0.05	—	6,163
Dust From Material Movement	—	—	—	—	—	—	1.91	1.91	—	0.90	0.90	—	—	—	—	—	—	—
Architectural Coatings	—	0.48	—	—	—	—	—	—	—	—	—	—	—	—	—	—	—	—
Onsite truck	0.00	0.00	0.00	0.00	0.00	0.00	0.00	0.00	0.00	0.00	0.00	—	0.00	0.00	0.00	0.00	0.00	—

Daily, Winter (Max)	—	—	—	—	—	—	—	—	—	—	—	—	—	—	—	—	—	—
Off-Road Equipment	3.44	2.89	24.0	23.9	0.06	1.07	—	1.07	0.98	—	0.98	—	6,142	6,142	0.25	0.05	—	6,163
Dust From Material Movement	—	—	—	—	—	—	1.91	1.91	—	0.90	0.90	—	—	—	—	—	—	—
Architectural Coatings	—	0.48	—	—	—	—	—	—	—	—	—	—	—	—	—	—	—	—
Onsite truck	0.00	0.00	0.00	0.00	0.00	0.00	0.00	0.00	0.00	0.00	0.00	—	0.00	0.00	0.00	0.00	0.00	—
Average Daily	—	—	—	—	—	—	—	—	—	—	—	—	—	—	—	—	—	—
Off-Road Equipment	2.13	1.79	14.9	14.8	0.04	0.66	—	0.66	0.61	—	0.61	—	3,798	3,798	0.15	0.03	—	3,811
Dust From Material Movement	—	—	—	—	—	—	1.18	1.18	—	0.56	0.56	—	—	—	—	—	—	—
Architectural Coatings	—	0.29	—	—	—	—	—	—	—	—	—	—	—	—	—	—	—	—
Onsite truck	0.00	0.00	0.00	0.00	0.00	0.00	0.00	0.00	0.00	0.00	0.00	—	0.00	0.00	0.00	0.00	0.00	—
Annual	—	—	—	—	—	—	—	—	—	—	—	—	—	—	—	—	—	—
Off-Road Equipment	0.39	0.33	2.71	2.69	0.01	0.12	—	0.12	0.11	—	0.11	—	629	629	0.03	0.01	—	631
Dust From Material Movement	—	—	—	—	—	—	0.22	0.22	—	0.10	0.10	—	—	—	—	—	—	—

Architectural Coatings	—	0.05	—	—	—	—	—	—	—	—	—	—	—	—	—	—	—	—
Onsite truck	0.00	0.00	0.00	0.00	0.00	0.00	0.00	0.00	0.00	0.00	0.00	—	0.00	0.00	0.00	0.00	0.00	—
Offsite	—	—	—	—	—	—	—	—	—	—	—	—	—	—	—	—	—	—
Daily, Summer (Max)	—	—	—	—	—	—	—	—	—	—	—	—	—	—	—	—	—	—
Worker	0.52	0.41	1.03	19.3	0.00	0.00	3.53	3.53	0.00	0.83	0.83	—	3,769	3,769	0.12	0.11	14.1	—
Vendor	0.14	0.03	1.65	0.77	0.01	0.03	0.55	0.58	0.03	0.15	0.18	—	1,920	1,920	0.12	0.29	5.58	—
Hauling	0.08	0.01	0.77	0.40	< 0.005	0.01	0.20	0.21	0.01	0.05	0.06	—	728	728	0.07	0.12	1.58	—
Daily, Winter (Max)	—	—	—	—	—	—	—	—	—	—	—	—	—	—	—	—	—	—
Worker	0.51	0.39	1.14	13.7	0.00	0.00	3.53	3.53	0.00	0.83	0.83	—	3,452	3,452	0.12	0.11	0.37	—
Vendor	0.14	0.03	1.73	0.76	0.01	0.03	0.55	0.58	0.03	0.15	0.18	—	1,920	1,920	0.12	0.29	0.14	—
Hauling	0.08	0.01	0.81	0.40	< 0.005	0.01	0.20	0.21	0.01	0.05	0.06	—	728	728	0.07	0.12	0.04	—
Average Daily	—	—	—	—	—	—	—	—	—	—	—	—	—	—	—	—	—	—
Worker	0.31	0.24	0.77	9.03	0.00	0.00	2.18	2.18	0.00	0.51	0.51	—	2,165	2,165	0.07	0.07	3.77	—
Vendor	0.08	0.02	1.08	0.47	0.01	0.02	0.34	0.36	0.02	0.09	0.11	—	1,187	1,187	0.07	0.18	1.50	—
Hauling	0.05	0.01	0.51	0.25	< 0.005	0.01	0.12	0.13	0.01	0.03	0.04	—	450	450	0.04	0.07	0.42	—
Annual	—	—	—	—	—	—	—	—	—	—	—	—	—	—	—	—	—	—
Worker	0.06	0.04	0.14	1.65	0.00	0.00	0.40	0.40	0.00	0.09	0.09	—	358	358	0.01	0.01	0.62	—
Vendor	0.02	< 0.005	0.20	0.09	< 0.005	< 0.005	0.06	0.07	< 0.005	0.02	0.02	—	197	197	0.01	0.03	0.25	—
Hauling	0.01	< 0.005	0.09	0.05	< 0.005	< 0.005	0.02	0.02	< 0.005	0.01	0.01	—	74.6	74.6	0.01	0.01	0.07	—

3.8. Building Construction (2025) - Mitigated

Criteria Pollutants (lb/day for daily, ton/yr for annual) and GHGs (lb/day for daily, MT/yr for annual)

Location	TOG	ROG	NOx	CO	SO2	PM10E	PM10D	PM10T	PM2.5E	PM2.5D	PM2.5T	BCO2	NBCO2	CO2T	CH4	N2O	R	CO2e
Onsite	—	—	—	—	—	—	—	—	—	—	—	—	—	—	—	—	—	—
Daily, Summer (Max)	—	—	—	—	—	—	—	—	—	—	—	—	—	—	—	—	—	—
Off-Road Equipment	3.44	2.89	24.0	23.9	0.06	1.07	—	1.07	0.98	—	0.98	—	6,142	6,142	0.25	0.05	—	6,163
Dust From Material Movement	—	—	—	—	—	—	1.91	1.91	—	0.90	0.90	—	—	—	—	—	—	—
Architectural Coatings	—	0.48	—	—	—	—	—	—	—	—	—	—	—	—	—	—	—	—
Onsite truck	0.00	0.00	0.00	0.00	0.00	0.00	0.00	0.00	0.00	0.00	0.00	—	0.00	0.00	0.00	0.00	0.00	—
Daily, Winter (Max)	—	—	—	—	—	—	—	—	—	—	—	—	—	—	—	—	—	—
Off-Road Equipment	3.44	2.89	24.0	23.9	0.06	1.07	—	1.07	0.98	—	0.98	—	6,142	6,142	0.25	0.05	—	6,163
Dust From Material Movement	—	—	—	—	—	—	1.91	1.91	—	0.90	0.90	—	—	—	—	—	—	—
Architectural Coatings	—	0.48	—	—	—	—	—	—	—	—	—	—	—	—	—	—	—	—
Onsite truck	0.00	0.00	0.00	0.00	0.00	0.00	0.00	0.00	0.00	0.00	0.00	—	0.00	0.00	0.00	0.00	0.00	—
Average Daily	—	—	—	—	—	—	—	—	—	—	—	—	—	—	—	—	—	—
Off-Road Equipment	2.13	1.79	14.9	14.8	0.04	0.66	—	0.66	0.61	—	0.61	—	3,798	3,798	0.15	0.03	—	3,811

Dust From Material Movement:	—	—	—	—	—	—	1.18	1.18	—	0.56	0.56	—	—	—	—	—	—	
Architectural Coatings	—	0.29	—	—	—	—	—	—	—	—	—	—	—	—	—	—	—	
Onsite truck	0.00	0.00	0.00	0.00	0.00	0.00	0.00	0.00	0.00	0.00	0.00	—	0.00	0.00	0.00	0.00	0.00	
Annual	—	—	—	—	—	—	—	—	—	—	—	—	—	—	—	—	—	
Off-Road Equipment	0.39	0.33	2.71	2.69	0.01	0.12	—	0.12	0.11	—	0.11	—	629	629	0.03	0.01	—	631
Dust From Material Movement:	—	—	—	—	—	—	0.22	0.22	—	0.10	0.10	—	—	—	—	—	—	
Architectural Coatings	—	0.05	—	—	—	—	—	—	—	—	—	—	—	—	—	—	—	
Onsite truck	0.00	0.00	0.00	0.00	0.00	0.00	0.00	0.00	0.00	0.00	0.00	—	0.00	0.00	0.00	0.00	0.00	
Offsite	—	—	—	—	—	—	—	—	—	—	—	—	—	—	—	—	—	
Daily, Summer (Max)	—	—	—	—	—	—	—	—	—	—	—	—	—	—	—	—	—	
Worker	0.52	0.41	1.03	19.3	0.00	0.00	3.53	3.53	0.00	0.83	0.83	—	3,769	3,769	0.12	0.11	14.1	
Vendor	0.14	0.03	1.65	0.77	0.01	0.03	0.55	0.58	0.03	0.15	0.18	—	1,920	1,920	0.12	0.29	5.58	
Hauling	0.08	0.01	0.77	0.40	< 0.005	0.01	0.20	0.21	0.01	0.05	0.06	—	728	728	0.07	0.12	1.58	
Daily, Winter (Max)	—	—	—	—	—	—	—	—	—	—	—	—	—	—	—	—	—	
Worker	0.51	0.39	1.14	13.7	0.00	0.00	3.53	3.53	0.00	0.83	0.83	—	3,452	3,452	0.12	0.11	0.37	
Vendor	0.14	0.03	1.73	0.76	0.01	0.03	0.55	0.58	0.03	0.15	0.18	—	1,920	1,920	0.12	0.29	0.14	
Hauling	0.08	0.01	0.81	0.40	< 0.005	0.01	0.20	0.21	0.01	0.05	0.06	—	728	728	0.07	0.12	0.04	

Average Daily	—	—	—	—	—	—	—	—	—	—	—	—	—	—	—	—	—	—
Worker	0.31	0.24	0.77	9.03	0.00	0.00	2.18	2.18	0.00	0.51	0.51	—	2,165	2,165	0.07	0.07	3.77	—
Vendor	0.08	0.02	1.08	0.47	0.01	0.02	0.34	0.36	0.02	0.09	0.11	—	1,187	1,187	0.07	0.18	1.50	—
Hauling	0.05	0.01	0.51	0.25	< 0.005	0.01	0.12	0.13	0.01	0.03	0.04	—	450	450	0.04	0.07	0.42	—
Annual	—	—	—	—	—	—	—	—	—	—	—	—	—	—	—	—	—	—
Worker	0.06	0.04	0.14	1.65	0.00	0.00	0.40	0.40	0.00	0.09	0.09	—	358	358	0.01	0.01	0.62	—
Vendor	0.02	< 0.005	0.20	0.09	< 0.005	< 0.005	0.06	0.07	< 0.005	0.02	0.02	—	197	197	0.01	0.03	0.25	—
Hauling	0.01	< 0.005	0.09	0.05	< 0.005	< 0.005	0.02	0.02	< 0.005	0.01	0.01	—	74.6	74.6	0.01	0.01	0.07	—

3.9. Building Construction (2026) - Unmitigated

Criteria Pollutants (lb/day for daily, ton/yr for annual) and GHGs (lb/day for daily, MT/yr for annual)

Location	TOG	ROG	NOx	CO	SO2	PM10E	PM10D	PM10T	PM2.5E	PM2.5D	PM2.5T	BCO2	NBCO2	CO2T	CH4	N2O	R	CO2e
Onsite	—	—	—	—	—	—	—	—	—	—	—	—	—	—	—	—	—	—
Daily, Summer (Max)	—	—	—	—	—	—	—	—	—	—	—	—	—	—	—	—	—	—
Off-Road Equipment	3.31	2.78	22.2	23.4	0.06	0.97	—	0.97	0.89	—	0.89	—	6,145	6,145	0.25	0.05	—	6,166
Dust From Material Movement	—	—	—	—	—	—	1.91	1.91	—	0.90	0.90	—	—	—	—	—	—	—
Architectural Coatings	—	0.48	—	—	—	—	—	—	—	—	—	—	—	—	—	—	—	—
Onsite truck	0.00	0.00	0.00	0.00	0.00	0.00	0.00	0.00	0.00	0.00	0.00	—	0.00	0.00	0.00	0.00	0.00	—
Daily, Winter (Max)	—	—	—	—	—	—	—	—	—	—	—	—	—	—	—	—	—	—

Off-Road Equipment	3.31	2.78	22.2	23.4	0.06	0.97	—	0.97	0.89	—	0.89	—	6,145	6,145	0.25	0.05	—	6,166
Dust From Material Movement	—	—	—	—	—	—	1.91	1.91	—	0.90	0.90	—	—	—	—	—	—	—
Architectural Coatings	—	0.48	—	—	—	—	—	—	—	—	—	—	—	—	—	—	—	—
Onsite truck	0.00	0.00	0.00	0.00	0.00	0.00	0.00	0.00	0.00	0.00	0.00	—	0.00	0.00	0.00	0.00	0.00	—
Average Daily	—	—	—	—	—	—	—	—	—	—	—	—	—	—	—	—	—	—
Off-Road Equipment	2.17	1.82	14.5	15.3	0.04	0.64	—	0.64	0.59	—	0.59	—	4,029	4,029	0.16	0.03	—	4,042
Dust From Material Movement	—	—	—	—	—	—	1.25	1.25	—	0.59	0.59	—	—	—	—	—	—	—
Architectural Coatings	—	0.31	—	—	—	—	—	—	—	—	—	—	—	—	—	—	—	—
Onsite truck	0.00	0.00	0.00	0.00	0.00	0.00	0.00	0.00	0.00	0.00	0.00	—	0.00	0.00	0.00	0.00	0.00	—
Annual	—	—	—	—	—	—	—	—	—	—	—	—	—	—	—	—	—	—
Off-Road Equipment	0.40	0.33	2.65	2.79	0.01	0.12	—	0.12	0.11	—	0.11	—	667	667	0.03	0.01	—	669
Dust From Material Movement	—	—	—	—	—	—	0.23	0.23	—	0.11	0.11	—	—	—	—	—	—	—
Architectural Coatings	—	0.06	—	—	—	—	—	—	—	—	—	—	—	—	—	—	—	—
Onsite truck	0.00	0.00	0.00	0.00	0.00	0.00	0.00	0.00	0.00	0.00	0.00	—	0.00	0.00	0.00	0.00	0.00	—

Offsite	—	—	—	—	—	—	—	—	—	—	—	—	—	—	—	—	—	—
Daily, Summer (Max)	—	—	—	—	—	—	—	—	—	—	—	—	—	—	—	—	—	—
Worker	0.51	0.40	0.92	17.8	0.00	0.00	3.53	3.53	0.00	0.83	0.83	—	3,692	3,692	0.12	0.11	12.8	—
Vendor	0.14	0.02	1.56	0.73	0.01	0.03	0.55	0.58	0.03	0.15	0.18	—	1,888	1,888	0.10	0.29	5.15	—
Hauling	0.07	0.01	0.74	0.39	< 0.005	0.01	0.20	0.21	0.01	0.05	0.06	—	715	715	0.06	0.11	1.48	—
Daily, Winter (Max)	—	—	—	—	—	—	—	—	—	—	—	—	—	—	—	—	—	—
Worker	0.50	0.38	1.03	12.7	0.00	0.00	3.53	3.53	0.00	0.83	0.83	—	3,383	3,383	0.01	0.11	0.33	—
Vendor	0.14	0.02	1.63	0.73	0.01	0.03	0.55	0.58	0.03	0.15	0.18	—	1,888	1,888	0.10	0.29	0.13	—
Hauling	0.07	0.01	0.77	0.39	< 0.005	0.01	0.20	0.21	0.01	0.05	0.06	—	715	715	0.06	0.11	0.04	—
Average Daily	—	—	—	—	—	—	—	—	—	—	—	—	—	—	—	—	—	—
Worker	0.33	0.25	0.75	8.83	0.00	0.00	2.31	2.31	0.00	0.54	0.54	—	2,249	2,249	0.01	0.08	3.62	—
Vendor	0.09	0.01	1.08	0.48	0.01	0.02	0.36	0.38	0.02	0.10	0.12	—	1,238	1,238	0.07	0.19	1.45	—
Hauling	0.05	< 0.005	0.51	0.26	< 0.005	0.01	0.13	0.14	0.01	0.04	0.04	—	469	469	0.04	0.08	0.42	—
Annual	—	—	—	—	—	—	—	—	—	—	—	—	—	—	—	—	—	—
Worker	0.06	0.05	0.14	1.61	0.00	0.00	0.42	0.42	0.00	0.10	0.10	—	372	372	< 0.005	0.01	0.60	—
Vendor	0.02	< 0.005	0.20	0.09	< 0.005	< 0.005	0.07	0.07	< 0.005	0.02	0.02	—	205	205	0.01	0.03	0.24	—
Hauling	0.01	< 0.005	0.09	0.05	< 0.005	< 0.005	0.02	0.02	< 0.005	0.01	0.01	—	77.6	77.6	0.01	0.01	0.07	—

3.10. Building Construction (2026) - Mitigated

Criteria Pollutants (lb/day for daily, ton/yr for annual) and GHGs (lb/day for daily, MT/yr for annual)

Location	TOG	ROG	NOx	CO	SO2	PM10E	PM10D	PM10T	PM2.5E	PM2.5D	PM2.5T	BCO2	NBCO2	CO2T	CH4	N2O	R	CO2e
Onsite	—	—	—	—	—	—	—	—	—	—	—	—	—	—	—	—	—	—
Daily, Summer (Max)	—	—	—	—	—	—	—	—	—	—	—	—	—	—	—	—	—	—

Off-Road Equipment	3.31	2.78	22.2	23.4	0.06	0.97	—	0.97	0.89	—	0.89	—	6,145	6,145	0.25	0.05	—	6,166
Dust From Material Movement	—	—	—	—	—	—	1.91	1.91	—	0.90	0.90	—	—	—	—	—	—	—
Architectural Coatings	—	0.48	—	—	—	—	—	—	—	—	—	—	—	—	—	—	—	—
Onsite truck	0.00	0.00	0.00	0.00	0.00	0.00	0.00	0.00	0.00	0.00	0.00	—	0.00	0.00	0.00	0.00	0.00	—
Daily, Winter (Max)	—	—	—	—	—	—	—	—	—	—	—	—	—	—	—	—	—	—
Off-Road Equipment	3.31	2.78	22.2	23.4	0.06	0.97	—	0.97	0.89	—	0.89	—	6,145	6,145	0.25	0.05	—	6,166
Dust From Material Movement	—	—	—	—	—	—	1.91	1.91	—	0.90	0.90	—	—	—	—	—	—	—
Architectural Coatings	—	0.48	—	—	—	—	—	—	—	—	—	—	—	—	—	—	—	—
Onsite truck	0.00	0.00	0.00	0.00	0.00	0.00	0.00	0.00	0.00	0.00	0.00	—	0.00	0.00	0.00	0.00	0.00	—
Average Daily	—	—	—	—	—	—	—	—	—	—	—	—	—	—	—	—	—	—
Off-Road Equipment	2.17	1.82	14.5	15.3	0.04	0.64	—	0.64	0.59	—	0.59	—	4,029	4,029	0.16	0.03	—	4,042
Dust From Material Movement	—	—	—	—	—	—	1.25	1.25	—	0.59	0.59	—	—	—	—	—	—	—
Architectural Coatings	—	0.31	—	—	—	—	—	—	—	—	—	—	—	—	—	—	—	—

Onsite truck	0.00	0.00	0.00	0.00	0.00	0.00	0.00	0.00	0.00	0.00	0.00	0.00	—	0.00	0.00	0.00	0.00	0.00	—
Annual	—	—	—	—	—	—	—	—	—	—	—	—	—	—	—	—	—	—	—
Off-Road Equipment	0.40	0.33	2.65	2.79	0.01	0.12	—	0.12	0.11	—	0.11	—	667	667	0.03	0.01	—	669	
Dust From Material Movement	—	—	—	—	—	—	0.23	0.23	—	0.11	0.11	—	—	—	—	—	—	—	
Architectural Coatings	—	0.06	—	—	—	—	—	—	—	—	—	—	—	—	—	—	—	—	
Onsite truck	0.00	0.00	0.00	0.00	0.00	0.00	0.00	0.00	0.00	0.00	0.00	—	0.00	0.00	0.00	0.00	0.00	—	
Offsite	—	—	—	—	—	—	—	—	—	—	—	—	—	—	—	—	—	—	
Daily, Summer (Max)	—	—	—	—	—	—	—	—	—	—	—	—	—	—	—	—	—	—	
Worker	0.51	0.40	0.92	17.8	0.00	0.00	3.53	3.53	0.00	0.83	0.83	—	3,692	3,692	0.12	0.11	12.8	—	
Vendor	0.14	0.02	1.56	0.73	0.01	0.03	0.55	0.58	0.03	0.15	0.18	—	1,888	1,888	0.10	0.29	5.15	—	
Hauling	0.07	0.01	0.74	0.39	< 0.005	0.01	0.20	0.21	0.01	0.05	0.06	—	715	715	0.06	0.11	1.48	—	
Daily, Winter (Max)	—	—	—	—	—	—	—	—	—	—	—	—	—	—	—	—	—	—	
Worker	0.50	0.38	1.03	12.7	0.00	0.00	3.53	3.53	0.00	0.83	0.83	—	3,383	3,383	0.01	0.11	0.33	—	
Vendor	0.14	0.02	1.63	0.73	0.01	0.03	0.55	0.58	0.03	0.15	0.18	—	1,888	1,888	0.10	0.29	0.13	—	
Hauling	0.07	0.01	0.77	0.39	< 0.005	0.01	0.20	0.21	0.01	0.05	0.06	—	715	715	0.06	0.11	0.04	—	
Average Daily	—	—	—	—	—	—	—	—	—	—	—	—	—	—	—	—	—	—	
Worker	0.33	0.25	0.75	8.83	0.00	0.00	2.31	2.31	0.00	0.54	0.54	—	2,249	2,249	0.01	0.08	3.62	—	
Vendor	0.09	0.01	1.08	0.48	0.01	0.02	0.36	0.38	0.02	0.10	0.12	—	1,238	1,238	0.07	0.19	1.45	—	
Hauling	0.05	< 0.005	0.51	0.26	< 0.005	0.01	0.13	0.14	0.01	0.04	0.04	—	469	469	0.04	0.08	0.42	—	

Annual	—	—	—	—	—	—	—	—	—	—	—	—	—	—	—	—	—	—
Worker	0.06	0.05	0.14	1.61	0.00	0.00	0.42	0.42	0.00	0.10	0.10	—	372	372	< 0.005	0.01	0.60	—
Vendor	0.02	< 0.005	0.20	0.09	< 0.005	< 0.005	0.07	0.07	< 0.005	0.02	0.02	—	205	205	0.01	0.03	0.24	—
Hauling	0.01	< 0.005	0.09	0.05	< 0.005	< 0.005	0.02	0.02	< 0.005	0.01	0.01	—	77.6	77.6	0.01	0.01	0.07	—

4. Operations Emissions Details

4.1. Mobile Emissions by Land Use

4.1.1. Unmitigated

Criteria Pollutants (lb/day for daily, ton/yr for annual) and GHGs (lb/day for daily, MT/yr for annual)

Land Use	TOG	ROG	NOx	CO	SO2	PM10E	PM10D	PM10T	PM2.5E	PM2.5D	PM2.5T	BCO2	NBCO2	CO2T	CH4	N2O	R	CO2e
Daily, Summer (Max)	—	—	—	—	—	—	—	—	—	—	—	—	—	—	—	—	—	—
Unrefrigerated Warehouse-Rail	0.00	0.00	0.00	0.00	0.00	0.00	0.00	0.00	0.00	0.00	0.00	—	0.00	0.00	0.00	0.00	0.00	0.00
Other Non-Asphalt Surfaces	0.00	0.00	0.00	0.00	0.00	0.00	0.00	0.00	0.00	0.00	0.00	—	0.00	0.00	0.00	0.00	0.00	0.00
Parking Lot	0.00	0.00	0.00	0.00	0.00	0.00	0.00	0.00	0.00	0.00	0.00	—	0.00	0.00	0.00	0.00	0.00	0.00
Other Asphalt Surfaces	0.00	0.00	0.00	0.00	0.00	0.00	0.00	0.00	0.00	0.00	0.00	—	0.00	0.00	0.00	0.00	0.00	0.00
Total	0.00	0.00	0.00	0.00	0.00	0.00	0.00	0.00	0.00	0.00	0.00	—	0.00	0.00	0.00	0.00	0.00	0.00
Daily, Winter (Max)	—	—	—	—	—	—	—	—	—	—	—	—	—	—	—	—	—	—

Unrefrige Warehouse-Rail	0.00	0.00	0.00	0.00	0.00	0.00	0.00	0.00	0.00	0.00	0.00	0.00	—	0.00	0.00	0.00	0.00	0.00	0.00
Other Non-Asphalt Surfaces	0.00	0.00	0.00	0.00	0.00	0.00	0.00	0.00	0.00	0.00	0.00	0.00	—	0.00	0.00	0.00	0.00	0.00	0.00
Parking Lot	0.00	0.00	0.00	0.00	0.00	0.00	0.00	0.00	0.00	0.00	0.00	0.00	—	0.00	0.00	0.00	0.00	0.00	0.00
Other Asphalt Surfaces	0.00	0.00	0.00	0.00	0.00	0.00	0.00	0.00	0.00	0.00	0.00	0.00	—	0.00	0.00	0.00	0.00	0.00	0.00
Total	0.00	0.00	0.00	0.00	0.00	0.00	0.00	0.00	0.00	0.00	0.00	0.00	—	0.00	0.00	0.00	0.00	0.00	0.00
Annual	—	—	—	—	—	—	—	—	—	—	—	—	—	—	—	—	—	—	—
Unrefrige rated Warehouse-Rail	0.00	0.00	0.00	0.00	0.00	0.00	0.00	0.00	0.00	0.00	0.00	0.00	—	0.00	0.00	0.00	0.00	0.00	0.00
Other Non-Asphalt Surfaces	0.00	0.00	0.00	0.00	0.00	0.00	0.00	0.00	0.00	0.00	0.00	0.00	—	0.00	0.00	0.00	0.00	0.00	0.00
Parking Lot	0.00	0.00	0.00	0.00	0.00	0.00	0.00	0.00	0.00	0.00	0.00	0.00	—	0.00	0.00	0.00	0.00	0.00	0.00
Other Asphalt Surfaces	0.00	0.00	0.00	0.00	0.00	0.00	0.00	0.00	0.00	0.00	0.00	0.00	—	0.00	0.00	0.00	0.00	0.00	0.00
Total	0.00	0.00	0.00	0.00	0.00	0.00	0.00	0.00	0.00	0.00	0.00	0.00	—	0.00	0.00	0.00	0.00	0.00	0.00

4.1.2. Mitigated

Criteria Pollutants (lb/day for daily, ton/yr for annual) and GHGs (lb/day for daily, MT/yr for annual)

Land Use	TOG	ROG	NOx	CO	SO2	PM10E	PM10D	PM10T	PM2.5E	PM2.5D	PM2.5T	BCO2	NBCO2	CO2T	CH4	N2O	R	CO2e
Daily, Summer (Max)	—	—	—	—	—	—	—	—	—	—	—	—	—	—	—	—	—	—

Unrefrigerated	0.00	0.00	0.00	0.00	0.00	0.00	0.00	0.00	0.00	0.00	0.00	0.00	—	0.00	0.00	0.00	0.00	0.00	0.00
Other Non-Asphalt Surfaces	0.00	0.00	0.00	0.00	0.00	0.00	0.00	0.00	0.00	0.00	0.00	0.00	—	0.00	0.00	0.00	0.00	0.00	0.00
Parking Lot	0.00	0.00	0.00	0.00	0.00	0.00	0.00	0.00	0.00	0.00	0.00	0.00	—	0.00	0.00	0.00	0.00	0.00	0.00
Other Asphalt Surfaces	0.00	0.00	0.00	0.00	0.00	0.00	0.00	0.00	0.00	0.00	0.00	0.00	—	0.00	0.00	0.00	0.00	0.00	0.00
Total	0.00	0.00	0.00	0.00	0.00	0.00	0.00	0.00	0.00	0.00	0.00	0.00	—	0.00	0.00	0.00	0.00	0.00	0.00
Daily, Winter (Max)	—	—	—	—	—	—	—	—	—	—	—	—	—	—	—	—	—	—	—
Unrefrigerated Warehouse-Rail	0.00	0.00	0.00	0.00	0.00	0.00	0.00	0.00	0.00	0.00	0.00	0.00	—	0.00	0.00	0.00	0.00	0.00	0.00
Other Non-Asphalt Surfaces	0.00	0.00	0.00	0.00	0.00	0.00	0.00	0.00	0.00	0.00	0.00	0.00	—	0.00	0.00	0.00	0.00	0.00	0.00
Parking Lot	0.00	0.00	0.00	0.00	0.00	0.00	0.00	0.00	0.00	0.00	0.00	0.00	—	0.00	0.00	0.00	0.00	0.00	0.00
Other Asphalt Surfaces	0.00	0.00	0.00	0.00	0.00	0.00	0.00	0.00	0.00	0.00	0.00	0.00	—	0.00	0.00	0.00	0.00	0.00	0.00
Total	0.00	0.00	0.00	0.00	0.00	0.00	0.00	0.00	0.00	0.00	0.00	0.00	—	0.00	0.00	0.00	0.00	0.00	0.00
Annual	—	—	—	—	—	—	—	—	—	—	—	—	—	—	—	—	—	—	—
Unrefrigerated Warehouse-Rail	0.00	0.00	0.00	0.00	0.00	0.00	0.00	0.00	0.00	0.00	0.00	0.00	—	0.00	0.00	0.00	0.00	0.00	0.00
Other Non-Asphalt Surfaces	0.00	0.00	0.00	0.00	0.00	0.00	0.00	0.00	0.00	0.00	0.00	0.00	—	0.00	0.00	0.00	0.00	0.00	0.00

Parking Lot	0.00	0.00	0.00	0.00	0.00	0.00	0.00	0.00	0.00	0.00	0.00	0.00	—	0.00	0.00	0.00	0.00	0.00	0.00
Other Asphalt Surfaces	0.00	0.00	0.00	0.00	0.00	0.00	0.00	0.00	0.00	0.00	0.00	0.00	—	0.00	0.00	0.00	0.00	0.00	0.00
Total	0.00	0.00	0.00	0.00	0.00	0.00	0.00	0.00	0.00	0.00	0.00	0.00	—	0.00	0.00	0.00	0.00	0.00	0.00

4.2. Energy

4.2.1. Electricity Emissions By Land Use - Unmitigated

Criteria Pollutants (lb/day for daily, ton/yr for annual) and GHGs (lb/day for daily, MT/yr for annual)

Land Use	TOG	ROG	NOx	CO	SO2	PM10E	PM10D	PM10T	PM2.5E	PM2.5D	PM2.5T	BCO2	NBCO2	CO2T	CH4	N2O	R	CO2e	
Daily, Summer (Max)	—	—	—	—	—	—	—	—	—	—	—	—	—	—	—	—	—	—	—
Unrefrigerated Warehouse-Rail	—	—	—	—	—	—	—	—	—	—	—	—	5,015	5,015	0.34	0.04	—	5,036	
Other Non-Asphalt Surfaces	—	—	—	—	—	—	—	—	—	—	—	—	0.00	0.00	0.00	0.00	—	0.00	
Parking Lot	—	—	—	—	—	—	—	—	—	—	—	—	0.00	0.00	0.00	0.00	—	0.00	
Other Asphalt Surfaces	—	—	—	—	—	—	—	—	—	—	—	—	0.00	0.00	0.00	0.00	—	0.00	
Total	—	—	—	—	—	—	—	—	—	—	—	—	5,015	5,015	0.34	0.04	—	5,036	
Daily, Winter (Max)	—	—	—	—	—	—	—	—	—	—	—	—	—	—	—	—	—	—	—

Unrefrigerated Warehouse	—	—	—	—	—	—	—	—	—	—	—	—	5,015	5,015	0.34	0.04	—	5,036
Other Non-Asphalt Surfaces	—	—	—	—	—	—	—	—	—	—	—	—	0.00	0.00	0.00	0.00	—	0.00
Parking Lot	—	—	—	—	—	—	—	—	—	—	—	—	0.00	0.00	0.00	0.00	—	0.00
Other Asphalt Surfaces	—	—	—	—	—	—	—	—	—	—	—	—	0.00	0.00	0.00	0.00	—	0.00
Total	—	—	—	—	—	—	—	—	—	—	—	—	5,015	5,015	0.34	0.04	—	5,036
Annual	—	—	—	—	—	—	—	—	—	—	—	—	—	—	—	—	—	—
Unrefrigerated Warehouse-Rail	—	—	—	—	—	—	—	—	—	—	—	—	830	830	0.06	0.01	—	834
Other Non-Asphalt Surfaces	—	—	—	—	—	—	—	—	—	—	—	—	0.00	0.00	0.00	0.00	—	0.00
Parking Lot	—	—	—	—	—	—	—	—	—	—	—	—	0.00	0.00	0.00	0.00	—	0.00
Other Asphalt Surfaces	—	—	—	—	—	—	—	—	—	—	—	—	0.00	0.00	0.00	0.00	—	0.00
Total	—	—	—	—	—	—	—	—	—	—	—	—	830	830	0.06	0.01	—	834

4.2.2. Electricity Emissions By Land Use - Mitigated

Criteria Pollutants (lb/day for daily, ton/yr for annual) and GHGs (lb/day for daily, MT/yr for annual)

Land Use	TOG	ROG	NOx	CO	SO2	PM10E	PM10D	PM10T	PM2.5E	PM2.5D	PM2.5T	BCO2	NBCO2	CO2T	CH4	N2O	R	CO2e
Daily, Summer (Max)	—	—	—	—	—	—	—	—	—	—	—	—	—	—	—	—	—	—

Unrefrige Warehouse-Rail	—	—	—	—	—	—	—	—	—	—	—	—	0.00	0.00	0.00	0.00	—	0.00
Other Non-Asphalt Surfaces	—	—	—	—	—	—	—	—	—	—	—	—	0.00	0.00	0.00	0.00	—	0.00
Parking Lot	—	—	—	—	—	—	—	—	—	—	—	—	0.00	0.00	0.00	0.00	—	0.00
Other Asphalt Surfaces	—	—	—	—	—	—	—	—	—	—	—	—	0.00	0.00	0.00	0.00	—	0.00
Total	—	—	—	—	—	—	—	—	—	—	—	—	0.00	0.00	0.00	0.00	—	0.00
Daily, Winter (Max)	—	—	—	—	—	—	—	—	—	—	—	—	—	—	—	—	—	—
Unrefrige rated Warehouse-Rail	—	—	—	—	—	—	—	—	—	—	—	—	0.00	0.00	0.00	0.00	—	0.00
Other Non-Asphalt Surfaces	—	—	—	—	—	—	—	—	—	—	—	—	0.00	0.00	0.00	0.00	—	0.00
Parking Lot	—	—	—	—	—	—	—	—	—	—	—	—	0.00	0.00	0.00	0.00	—	0.00
Other Asphalt Surfaces	—	—	—	—	—	—	—	—	—	—	—	—	0.00	0.00	0.00	0.00	—	0.00
Total	—	—	—	—	—	—	—	—	—	—	—	—	0.00	0.00	0.00	0.00	—	0.00
Annual	—	—	—	—	—	—	—	—	—	—	—	—	—	—	—	—	—	—
Unrefrige rated Warehouse-Rail	—	—	—	—	—	—	—	—	—	—	—	—	0.00	0.00	0.00	0.00	—	0.00
Other Non-Asphalt Surfaces	—	—	—	—	—	—	—	—	—	—	—	—	0.00	0.00	0.00	0.00	—	0.00

Parking Lot	—	—	—	—	—	—	—	—	—	—	—	—	0.00	0.00	0.00	0.00	—	0.00
Other Asphalt Surfaces	—	—	—	—	—	—	—	—	—	—	—	—	0.00	0.00	0.00	0.00	—	0.00
Total	—	—	—	—	—	—	—	—	—	—	—	—	0.00	0.00	0.00	0.00	—	0.00

4.2.3. Natural Gas Emissions By Land Use - Unmitigated

Criteria Pollutants (lb/day for daily, ton/yr for annual) and GHGs (lb/day for daily, MT/yr for annual)

Land Use	TOG	ROG	NOx	CO	SO2	PM10E	PM10D	PM10T	PM2.5E	PM2.5D	PM2.5T	BCO2	NBCO2	CO2T	CH4	N2O	R	CO2e
Daily, Summer (Max)	—	—	—	—	—	—	—	—	—	—	—	—	—	—	—	—	—	—
Unrefrigerated Warehouse-Rail	0.02	0.01	0.20	0.17	< 0.005	0.02	—	0.02	0.02	—	0.02	—	244	244	0.02	< 0.005	—	244
Other Non-Asphalt Surfaces	0.00	0.00	0.00	0.00	0.00	0.00	—	0.00	0.00	—	0.00	—	0.00	0.00	0.00	0.00	—	0.00
Parking Lot	0.00	0.00	0.00	0.00	0.00	0.00	—	0.00	0.00	—	0.00	—	0.00	0.00	0.00	0.00	—	0.00
Other Asphalt Surfaces	0.00	0.00	0.00	0.00	0.00	0.00	—	0.00	0.00	—	0.00	—	0.00	0.00	0.00	0.00	—	0.00
Total	0.02	0.01	0.20	0.17	< 0.005	0.02	—	0.02	0.02	—	0.02	—	244	244	0.02	< 0.005	—	244
Daily, Winter (Max)	—	—	—	—	—	—	—	—	—	—	—	—	—	—	—	—	—	—
Unrefrigerated Warehouse-Rail	0.02	0.01	0.20	0.17	< 0.005	0.02	—	0.02	0.02	—	0.02	—	244	244	0.02	< 0.005	—	244

Other Non-Asphalt Surfaces	0.00	0.00	0.00	0.00	0.00	0.00	—	0.00	0.00	—	0.00	—	0.00	0.00	0.00	0.00	—	0.00
Parking Lot	0.00	0.00	0.00	0.00	0.00	0.00	—	0.00	0.00	—	0.00	—	0.00	0.00	0.00	0.00	—	0.00
Other Asphalt Surfaces	0.00	0.00	0.00	0.00	0.00	0.00	—	0.00	0.00	—	0.00	—	0.00	0.00	0.00	0.00	—	0.00
Total	0.02	0.01	0.20	0.17	< 0.005	0.02	—	0.02	0.02	—	0.02	—	244	244	0.02	< 0.005	—	244
Annual	—	—	—	—	—	—	—	—	—	—	—	—	—	—	—	—	—	—
Unrefrigerated Warehouse-Rail	< 0.005	< 0.005	0.04	0.03	< 0.005	< 0.005	—	< 0.005	< 0.005	—	< 0.005	—	40.3	40.3	< 0.005	< 0.005	—	40.5
Other Non-Asphalt Surfaces	0.00	0.00	0.00	0.00	0.00	0.00	—	0.00	0.00	—	0.00	—	0.00	0.00	0.00	0.00	—	0.00
Parking Lot	0.00	0.00	0.00	0.00	0.00	0.00	—	0.00	0.00	—	0.00	—	0.00	0.00	0.00	0.00	—	0.00
Other Asphalt Surfaces	0.00	0.00	0.00	0.00	0.00	0.00	—	0.00	0.00	—	0.00	—	0.00	0.00	0.00	0.00	—	0.00
Total	< 0.005	< 0.005	0.04	0.03	< 0.005	< 0.005	—	< 0.005	< 0.005	—	< 0.005	—	40.3	40.3	< 0.005	< 0.005	—	40.5

4.2.4. Natural Gas Emissions By Land Use - Mitigated

Criteria Pollutants (lb/day for daily, ton/yr for annual) and GHGs (lb/day for daily, MT/yr for annual)

Land Use	TOG	ROG	NOx	CO	SO2	PM10E	PM10D	PM10T	PM2.5E	PM2.5D	PM2.5T	BCO2	NBCO2	CO2T	CH4	N2O	R	CO2e
Daily, Summer (Max)	—	—	—	—	—	—	—	—	—	—	—	—	—	—	—	—	—	—

Unrefrigerated Warehouse-Rail	0.02	0.01	0.20	0.17	< 0.005	0.02	—	0.02	0.02	—	0.02	—	244	244	0.02	< 0.005	—	244
Other Non-Asphalt Surfaces	0.00	0.00	0.00	0.00	0.00	0.00	—	0.00	0.00	—	0.00	—	0.00	0.00	0.00	0.00	—	0.00
Parking Lot	0.00	0.00	0.00	0.00	0.00	0.00	—	0.00	0.00	—	0.00	—	0.00	0.00	0.00	0.00	—	0.00
Other Asphalt Surfaces	0.00	0.00	0.00	0.00	0.00	0.00	—	0.00	0.00	—	0.00	—	0.00	0.00	0.00	0.00	—	0.00
Total	0.02	0.01	0.20	0.17	< 0.005	0.02	—	0.02	0.02	—	0.02	—	244	244	0.02	< 0.005	—	244
Daily, Winter (Max)	—	—	—	—	—	—	—	—	—	—	—	—	—	—	—	—	—	—
Unrefrigerated Warehouse-Rail	0.02	0.01	0.20	0.17	< 0.005	0.02	—	0.02	0.02	—	0.02	—	244	244	0.02	< 0.005	—	244
Other Non-Asphalt Surfaces	0.00	0.00	0.00	0.00	0.00	0.00	—	0.00	0.00	—	0.00	—	0.00	0.00	0.00	0.00	—	0.00
Parking Lot	0.00	0.00	0.00	0.00	0.00	0.00	—	0.00	0.00	—	0.00	—	0.00	0.00	0.00	0.00	—	0.00
Other Asphalt Surfaces	0.00	0.00	0.00	0.00	0.00	0.00	—	0.00	0.00	—	0.00	—	0.00	0.00	0.00	0.00	—	0.00
Total	0.02	0.01	0.20	0.17	< 0.005	0.02	—	0.02	0.02	—	0.02	—	244	244	0.02	< 0.005	—	244
Annual	—	—	—	—	—	—	—	—	—	—	—	—	—	—	—	—	—	—
Unrefrigerated Warehouse-Rail	< 0.005	< 0.005	0.04	0.03	< 0.005	< 0.005	—	< 0.005	< 0.005	—	< 0.005	—	40.3	40.3	< 0.005	< 0.005	—	40.5

Other Non-Asphalt Surfaces	0.00	0.00	0.00	0.00	0.00	0.00	—	0.00	0.00	—	0.00	—	0.00	0.00	0.00	0.00	—	0.00
Parking Lot	0.00	0.00	0.00	0.00	0.00	0.00	—	0.00	0.00	—	0.00	—	0.00	0.00	0.00	0.00	—	0.00
Other Asphalt Surfaces	0.00	0.00	0.00	0.00	0.00	0.00	—	0.00	0.00	—	0.00	—	0.00	0.00	0.00	0.00	—	0.00
Total	< 0.005	< 0.005	0.04	0.03	< 0.005	< 0.005	—	< 0.005	< 0.005	—	< 0.005	—	40.3	40.3	< 0.005	< 0.005	—	40.5

4.3. Area Emissions by Source

4.3.1. Unmitigated

Criteria Pollutants (lb/day for daily, ton/yr for annual) and GHGs (lb/day for daily, MT/yr for annual)

Source	TOG	ROG	NOx	CO	SO2	PM10E	PM10D	PM10T	PM2.5E	PM2.5D	PM2.5T	BCO2	NBCO2	CO2T	CH4	N2O	R	CO2e
Daily, Summer (Max)	—	—	—	—	—	—	—	—	—	—	—	—	—	—	—	—	—	—
Consumer Products	—	0.87	—	—	—	—	—	—	—	—	—	—	—	—	—	—	—	—
Architectural Coatings	—	0.06	—	—	—	—	—	—	—	—	—	—	—	—	—	—	—	—
Landscape Equipment	0.31	0.29	0.01	1.74	< 0.005	< 0.005	—	< 0.005	< 0.005	—	< 0.005	—	7.15	7.15	< 0.005	< 0.005	—	7.18
Total	0.31	1.21	0.01	1.74	< 0.005	< 0.005	—	< 0.005	< 0.005	—	< 0.005	—	7.15	7.15	< 0.005	< 0.005	—	7.18
Daily, Winter (Max)	—	—	—	—	—	—	—	—	—	—	—	—	—	—	—	—	—	—

Consumer Products	—	0.87	—	—	—	—	—	—	—	—	—	—	—	—	—	—	—	—
Architectural Coatings	—	0.06	—	—	—	—	—	—	—	—	—	—	—	—	—	—	—	—
Total	—	0.93	—	—	—	—	—	—	—	—	—	—	—	—	—	—	—	—
Annual	—	—	—	—	—	—	—	—	—	—	—	—	—	—	—	—	—	—
Consumer Products	—	0.16	—	—	—	—	—	—	—	—	—	—	—	—	—	—	—	—
Architectural Coatings	—	0.01	—	—	—	—	—	—	—	—	—	—	—	—	—	—	—	—
Landscape Equipment	0.04	0.04	< 0.005	0.22	< 0.005	< 0.005	—	< 0.005	< 0.005	—	< 0.005	—	0.81	0.81	< 0.005	< 0.005	—	0.81
Total	0.04	0.20	< 0.005	0.22	< 0.005	< 0.005	—	< 0.005	< 0.005	—	< 0.005	—	0.81	0.81	< 0.005	< 0.005	—	0.81

4.3.2. Mitigated

Criteria Pollutants (lb/day for daily, ton/yr for annual) and GHGs (lb/day for daily, MT/yr for annual)

Source	TOG	ROG	NOx	CO	SO2	PM10E	PM10D	PM10T	PM2.5E	PM2.5D	PM2.5T	BCO2	NBCO2	CO2T	CH4	N2O	R	CO2e
Daily, Summer (Max)	—	—	—	—	—	—	—	—	—	—	—	—	—	—	—	—	—	—
Consumer Products	—	0.87	—	—	—	—	—	—	—	—	—	—	—	—	—	—	—	—
Architectural Coatings	—	0.06	—	—	—	—	—	—	—	—	—	—	—	—	—	—	—	—

Landscape Equipment	0.31	0.29	0.01	1.74	< 0.005	< 0.005	—	< 0.005	< 0.005	—	< 0.005	—	7.15	7.15	< 0.005	< 0.005	—	7.18
Total	0.31	1.21	0.01	1.74	< 0.005	< 0.005	—	< 0.005	< 0.005	—	< 0.005	—	7.15	7.15	< 0.005	< 0.005	—	7.18
Daily, Winter (Max)	—	—	—	—	—	—	—	—	—	—	—	—	—	—	—	—	—	—
Consumer Products	—	0.87	—	—	—	—	—	—	—	—	—	—	—	—	—	—	—	—
Architectural Coatings	—	0.06	—	—	—	—	—	—	—	—	—	—	—	—	—	—	—	—
Total	—	0.93	—	—	—	—	—	—	—	—	—	—	—	—	—	—	—	—
Annual	—	—	—	—	—	—	—	—	—	—	—	—	—	—	—	—	—	—
Consumer Products	—	0.16	—	—	—	—	—	—	—	—	—	—	—	—	—	—	—	—
Architectural Coatings	—	0.01	—	—	—	—	—	—	—	—	—	—	—	—	—	—	—	—
Landscape Equipment	0.04	0.04	< 0.005	0.22	< 0.005	< 0.005	—	< 0.005	< 0.005	—	< 0.005	—	0.81	0.81	< 0.005	< 0.005	—	0.81
Total	0.04	0.20	< 0.005	0.22	< 0.005	< 0.005	—	< 0.005	< 0.005	—	< 0.005	—	0.81	0.81	< 0.005	< 0.005	—	0.81

4.4. Water Emissions by Land Use

4.4.1. Unmitigated

Criteria Pollutants (lb/day for daily, ton/yr for annual) and GHGs (lb/day for daily, MT/yr for annual)

Land Use	TOG	ROG	NOx	CO	SO2	PM10E	PM10D	PM10T	PM2.5E	PM2.5D	PM2.5T	BCO2	NBCO2	CO2T	CH4	N2O	R	CO2e
----------	-----	-----	-----	----	-----	-------	-------	-------	--------	--------	--------	------	-------	------	-----	-----	---	------

Daily, Summer (Max)	—	—	—	—	—	—	—	—	—	—	—	—	—	—	—	—	—	—
Unrefrigerated Warehouse-Rail	—	—	—	—	—	—	—	—	—	—	—	0.00	5,040	5,040	0.35	0.04	—	5,061
Other Non-Asphalt Surfaces	—	—	—	—	—	—	—	—	—	—	—	0.00	0.00	0.00	0.00	0.00	—	0.00
Parking Lot	—	—	—	—	—	—	—	—	—	—	—	0.00	0.00	0.00	0.00	0.00	—	0.00
Other Asphalt Surfaces	—	—	—	—	—	—	—	—	—	—	—	0.00	0.00	0.00	0.00	0.00	—	0.00
Total	—	—	—	—	—	—	—	—	—	—	—	0.00	5,040	5,040	0.35	0.04	—	5,061
Daily, Winter (Max)	—	—	—	—	—	—	—	—	—	—	—	—	—	—	—	—	—	—
Unrefrigerated Warehouse-Rail	—	—	—	—	—	—	—	—	—	—	—	0.00	5,040	5,040	0.35	0.04	—	5,061
Other Non-Asphalt Surfaces	—	—	—	—	—	—	—	—	—	—	—	0.00	0.00	0.00	0.00	0.00	—	0.00
Parking Lot	—	—	—	—	—	—	—	—	—	—	—	0.00	0.00	0.00	0.00	0.00	—	0.00
Other Asphalt Surfaces	—	—	—	—	—	—	—	—	—	—	—	0.00	0.00	0.00	0.00	0.00	—	0.00
Total	—	—	—	—	—	—	—	—	—	—	—	0.00	5,040	5,040	0.35	0.04	—	5,061
Annual	—	—	—	—	—	—	—	—	—	—	—	—	—	—	—	—	—	—

Unrefrigerated Warehouse-Rail	—	—	—	—	—	—	—	—	—	—	—	0.00	834	834	0.06	0.01	—	838
Other Non-Asphalt Surfaces	—	—	—	—	—	—	—	—	—	—	—	0.00	0.00	0.00	0.00	0.00	—	0.00
Parking Lot	—	—	—	—	—	—	—	—	—	—	—	0.00	0.00	0.00	0.00	0.00	—	0.00
Other Asphalt Surfaces	—	—	—	—	—	—	—	—	—	—	—	0.00	0.00	0.00	0.00	0.00	—	0.00
Total	—	—	—	—	—	—	—	—	—	—	—	0.00	834	834	0.06	0.01	—	838

4.4.2. Mitigated

Criteria Pollutants (lb/day for daily, ton/yr for annual) and GHGs (lb/day for daily, MT/yr for annual)

Land Use	TOG	ROG	NOx	CO	SO2	PM10E	PM10D	PM10T	PM2.5E	PM2.5D	PM2.5T	BCO2	NBCO2	CO2T	CH4	N2O	R	CO2e
Daily, Summer (Max)	—	—	—	—	—	—	—	—	—	—	—	—	—	—	—	—	—	—
Unrefrigerated Warehouse-Rail	—	—	—	—	—	—	—	—	—	—	—	0.00	5,040	5,040	0.35	0.04	—	5,061
Other Non-Asphalt Surfaces	—	—	—	—	—	—	—	—	—	—	—	0.00	0.00	0.00	0.00	0.00	—	0.00
Parking Lot	—	—	—	—	—	—	—	—	—	—	—	0.00	0.00	0.00	0.00	0.00	—	0.00
Other Asphalt Surfaces	—	—	—	—	—	—	—	—	—	—	—	0.00	0.00	0.00	0.00	0.00	—	0.00
Total	—	—	—	—	—	—	—	—	—	—	—	0.00	5,040	5,040	0.35	0.04	—	5,061

Daily, Winter (Max)	—	—	—	—	—	—	—	—	—	—	—	—	—	—	—	—	—	—
Unrefrigerated Warehouse-Rail	—	—	—	—	—	—	—	—	—	—	—	0.00	5,040	5,040	0.35	0.04	—	5,061
Other Non-Asphalt Surfaces	—	—	—	—	—	—	—	—	—	—	—	0.00	0.00	0.00	0.00	0.00	—	0.00
Parking Lot	—	—	—	—	—	—	—	—	—	—	—	0.00	0.00	0.00	0.00	0.00	—	0.00
Other Asphalt Surfaces	—	—	—	—	—	—	—	—	—	—	—	0.00	0.00	0.00	0.00	0.00	—	0.00
Total	—	—	—	—	—	—	—	—	—	—	—	0.00	5,040	5,040	0.35	0.04	—	5,061
Annual	—	—	—	—	—	—	—	—	—	—	—	—	—	—	—	—	—	—
Unrefrigerated Warehouse-Rail	—	—	—	—	—	—	—	—	—	—	—	0.00	834	834	0.06	0.01	—	838
Other Non-Asphalt Surfaces	—	—	—	—	—	—	—	—	—	—	—	0.00	0.00	0.00	0.00	0.00	—	0.00
Parking Lot	—	—	—	—	—	—	—	—	—	—	—	0.00	0.00	0.00	0.00	0.00	—	0.00
Other Asphalt Surfaces	—	—	—	—	—	—	—	—	—	—	—	0.00	0.00	0.00	0.00	0.00	—	0.00
Total	—	—	—	—	—	—	—	—	—	—	—	0.00	834	834	0.06	0.01	—	838

4.5. Waste Emissions by Land Use

4.5.1. Unmitigated

Criteria Pollutants (lb/day for daily, ton/yr for annual) and GHGs (lb/day for daily, MT/yr for annual)

Land Use	TOG	ROG	NOx	CO	SO2	PM10E	PM10D	PM10T	PM2.5E	PM2.5D	PM2.5T	BCO2	NBCO2	CO2T	CH4	N2O	R	CO2e
Daily, Summer (Max)	—	—	—	—	—	—	—	—	—	—	—	—	—	—	—	—	—	—
Unrefrigerated Warehouse-Rail	—	—	—	—	—	—	—	—	—	—	—	20.3	0.00	20.3	2.03	0.00	—	70.9
Other Non-Asphalt Surfaces	—	—	—	—	—	—	—	—	—	—	—	0.00	0.00	0.00	0.00	0.00	—	0.00
Parking Lot	—	—	—	—	—	—	—	—	—	—	—	0.00	0.00	0.00	0.00	0.00	—	0.00
Other Asphalt Surfaces	—	—	—	—	—	—	—	—	—	—	—	0.00	0.00	0.00	0.00	0.00	—	0.00
Total	—	—	—	—	—	—	—	—	—	—	—	20.3	0.00	20.3	2.03	0.00	—	70.9
Daily, Winter (Max)	—	—	—	—	—	—	—	—	—	—	—	—	—	—	—	—	—	—
Unrefrigerated Warehouse-Rail	—	—	—	—	—	—	—	—	—	—	—	20.3	0.00	20.3	2.03	0.00	—	70.9
Other Non-Asphalt Surfaces	—	—	—	—	—	—	—	—	—	—	—	0.00	0.00	0.00	0.00	0.00	—	0.00
Parking Lot	—	—	—	—	—	—	—	—	—	—	—	0.00	0.00	0.00	0.00	0.00	—	0.00
Other Asphalt Surfaces	—	—	—	—	—	—	—	—	—	—	—	0.00	0.00	0.00	0.00	0.00	—	0.00
Total	—	—	—	—	—	—	—	—	—	—	—	20.3	0.00	20.3	2.03	0.00	—	70.9

Annual	—	—	—	—	—	—	—	—	—	—	—	—	—	—	—	—	—	—
Unrefrigerated Warehouse-Rail	—	—	—	—	—	—	—	—	—	—	—	3.35	0.00	3.35	0.34	0.00	—	11.7
Other Non-Asphalt Surfaces	—	—	—	—	—	—	—	—	—	—	—	0.00	0.00	0.00	0.00	0.00	—	0.00
Parking Lot	—	—	—	—	—	—	—	—	—	—	—	0.00	0.00	0.00	0.00	0.00	—	0.00
Other Asphalt Surfaces	—	—	—	—	—	—	—	—	—	—	—	0.00	0.00	0.00	0.00	0.00	—	0.00
Total	—	—	—	—	—	—	—	—	—	—	—	3.35	0.00	3.35	0.34	0.00	—	11.7

4.5.2. Mitigated

Criteria Pollutants (lb/day for daily, ton/yr for annual) and GHGs (lb/day for daily, MT/yr for annual)

Land Use	TOG	ROG	NOx	CO	SO2	PM10E	PM10D	PM10T	PM2.5E	PM2.5D	PM2.5T	BCO2	NBCO2	CO2T	CH4	N2O	R	CO2e
Daily, Summer (Max)	—	—	—	—	—	—	—	—	—	—	—	—	—	—	—	—	—	—
Unrefrigerated Warehouse-Rail	—	—	—	—	—	—	—	—	—	—	—	20.3	0.00	20.3	2.03	0.00	—	70.9
Other Non-Asphalt Surfaces	—	—	—	—	—	—	—	—	—	—	—	0.00	0.00	0.00	0.00	0.00	—	0.00
Parking Lot	—	—	—	—	—	—	—	—	—	—	—	0.00	0.00	0.00	0.00	0.00	—	0.00
Other Asphalt Surfaces	—	—	—	—	—	—	—	—	—	—	—	0.00	0.00	0.00	0.00	0.00	—	0.00

Total	—	—	—	—	—	—	—	—	—	—	—	20.3	0.00	20.3	2.03	0.00	—	70.9
Daily, Winter (Max)	—	—	—	—	—	—	—	—	—	—	—	—	—	—	—	—	—	—
Unrefrigerated Warehouse-Rail	—	—	—	—	—	—	—	—	—	—	—	20.3	0.00	20.3	2.03	0.00	—	70.9
Other Non-Asphalt Surfaces	—	—	—	—	—	—	—	—	—	—	—	0.00	0.00	0.00	0.00	0.00	—	0.00
Parking Lot	—	—	—	—	—	—	—	—	—	—	—	0.00	0.00	0.00	0.00	0.00	—	0.00
Other Asphalt Surfaces	—	—	—	—	—	—	—	—	—	—	—	0.00	0.00	0.00	0.00	0.00	—	0.00
Total	—	—	—	—	—	—	—	—	—	—	—	20.3	0.00	20.3	2.03	0.00	—	70.9
Annual	—	—	—	—	—	—	—	—	—	—	—	—	—	—	—	—	—	—
Unrefrigerated Warehouse-Rail	—	—	—	—	—	—	—	—	—	—	—	3.35	0.00	3.35	0.34	0.00	—	11.7
Other Non-Asphalt Surfaces	—	—	—	—	—	—	—	—	—	—	—	0.00	0.00	0.00	0.00	0.00	—	0.00
Parking Lot	—	—	—	—	—	—	—	—	—	—	—	0.00	0.00	0.00	0.00	0.00	—	0.00
Other Asphalt Surfaces	—	—	—	—	—	—	—	—	—	—	—	0.00	0.00	0.00	0.00	0.00	—	0.00
Total	—	—	—	—	—	—	—	—	—	—	—	3.35	0.00	3.35	0.34	0.00	—	11.7

4.6. Refrigerant Emissions by Land Use

4.6.1. Unmitigated

Criteria Pollutants (lb/day for daily, ton/yr for annual) and GHGs (lb/day for daily, MT/yr for annual)

Land Use	TOG	ROG	NOx	CO	SO2	PM10E	PM10D	PM10T	PM2.5E	PM2.5D	PM2.5T	BCO2	NBCO2	CO2T	CH4	N2O	R	CO2e
Daily, Summer (Max)	—	—	—	—	—	—	—	—	—	—	—	—	—	—	—	—	—	—
Total	—	—	—	—	—	—	—	—	—	—	—	—	—	—	—	—	—	—
Daily, Winter (Max)	—	—	—	—	—	—	—	—	—	—	—	—	—	—	—	—	—	—
Total	—	—	—	—	—	—	—	—	—	—	—	—	—	—	—	—	—	—
Annual	—	—	—	—	—	—	—	—	—	—	—	—	—	—	—	—	—	—
Total	—	—	—	—	—	—	—	—	—	—	—	—	—	—	—	—	—	—

4.6.2. Mitigated

Criteria Pollutants (lb/day for daily, ton/yr for annual) and GHGs (lb/day for daily, MT/yr for annual)

Land Use	TOG	ROG	NOx	CO	SO2	PM10E	PM10D	PM10T	PM2.5E	PM2.5D	PM2.5T	BCO2	NBCO2	CO2T	CH4	N2O	R	CO2e
Daily, Summer (Max)	—	—	—	—	—	—	—	—	—	—	—	—	—	—	—	—	—	—
Total	—	—	—	—	—	—	—	—	—	—	—	—	—	—	—	—	—	—
Daily, Winter (Max)	—	—	—	—	—	—	—	—	—	—	—	—	—	—	—	—	—	—
Total	—	—	—	—	—	—	—	—	—	—	—	—	—	—	—	—	—	—
Annual	—	—	—	—	—	—	—	—	—	—	—	—	—	—	—	—	—	—
Total	—	—	—	—	—	—	—	—	—	—	—	—	—	—	—	—	—	—

4.7. Offroad Emissions By Equipment Type

4.7.1. Unmitigated

Criteria Pollutants (lb/day for daily, ton/yr for annual) and GHGs (lb/day for daily, MT/yr for annual)

Equipment Type	TOG	ROG	NOx	CO	SO2	PM10E	PM10D	PM10T	PM2.5E	PM2.5D	PM2.5T	BCO2	NBCO2	CO2T	CH4	N2O	R	CO2e
Daily, Summer (Max)	—	—	—	—	—	—	—	—	—	—	—	—	—	—	—	—	—	—
Total	—	—	—	—	—	—	—	—	—	—	—	—	—	—	—	—	—	—
Daily, Winter (Max)	—	—	—	—	—	—	—	—	—	—	—	—	—	—	—	—	—	—
Total	—	—	—	—	—	—	—	—	—	—	—	—	—	—	—	—	—	—
Annual	—	—	—	—	—	—	—	—	—	—	—	—	—	—	—	—	—	—
Total	—	—	—	—	—	—	—	—	—	—	—	—	—	—	—	—	—	—

4.7.2. Mitigated

Criteria Pollutants (lb/day for daily, ton/yr for annual) and GHGs (lb/day for daily, MT/yr for annual)

Equipment Type	TOG	ROG	NOx	CO	SO2	PM10E	PM10D	PM10T	PM2.5E	PM2.5D	PM2.5T	BCO2	NBCO2	CO2T	CH4	N2O	R	CO2e
Daily, Summer (Max)	—	—	—	—	—	—	—	—	—	—	—	—	—	—	—	—	—	—
Total	—	—	—	—	—	—	—	—	—	—	—	—	—	—	—	—	—	—
Daily, Winter (Max)	—	—	—	—	—	—	—	—	—	—	—	—	—	—	—	—	—	—
Total	—	—	—	—	—	—	—	—	—	—	—	—	—	—	—	—	—	—

Annual	—	—	—	—	—	—	—	—	—	—	—	—	—	—	—	—	—	—
Total	—	—	—	—	—	—	—	—	—	—	—	—	—	—	—	—	—	—

4.8. Stationary Emissions By Equipment Type

4.8.1. Unmitigated

Criteria Pollutants (lb/day for daily, ton/yr for annual) and GHGs (lb/day for daily, MT/yr for annual)

Equipment Type	TOG	ROG	NOx	CO	SO2	PM10E	PM10D	PM10T	PM2.5E	PM2.5D	PM2.5T	BCO2	NBCO2	CO2T	CH4	N2O	R	CO2e
Daily, Summer (Max)	—	—	—	—	—	—	—	—	—	—	—	—	—	—	—	—	—	—
Fire Pump	0.87	0.79	4.11	4.01	< 0.005	0.46	0.00	0.46	0.46	0.00	0.46	0.00	403	403	0.02	< 0.005	0.00	0.00
undefined	—	—	—	—	—	—	—	—	—	—	—	—	—	—	—	—	—	404
Total	0.87	0.79	4.11	4.01	< 0.005	0.46	0.00	0.46	0.46	0.00	0.46	0.00	403	403	0.02	< 0.005	0.00	404
Daily, Winter (Max)	—	—	—	—	—	—	—	—	—	—	—	—	—	—	—	—	—	—
Fire Pump	0.87	0.79	4.11	4.01	< 0.005	0.46	0.00	0.46	0.46	0.00	0.46	0.00	403	403	0.02	< 0.005	0.00	0.00
undefined	—	—	—	—	—	—	—	—	—	—	—	—	—	—	—	—	—	404
Total	0.87	0.79	4.11	4.01	< 0.005	0.46	0.00	0.46	0.46	0.00	0.46	0.00	403	403	0.02	< 0.005	0.00	404
Annual	—	—	—	—	—	—	—	—	—	—	—	—	—	—	—	—	—	—
Fire Pump	0.16	0.14	0.75	0.73	< 0.005	0.08	0.00	0.08	0.08	0.00	0.08	0.00	66.7	66.7	< 0.005	< 0.005	0.00	0.00
undefined	—	—	—	—	—	—	—	—	—	—	—	—	—	—	—	—	—	66.9
Total	0.16	0.14	0.75	0.73	< 0.005	0.08	0.00	0.08	0.08	0.00	0.08	0.00	66.7	66.7	< 0.005	< 0.005	0.00	66.9

4.8.2. Mitigated

Criteria Pollutants (lb/day for daily, ton/yr for annual) and GHGs (lb/day for daily, MT/yr for annual)

Equipment Type	TOG	ROG	NOx	CO	SO2	PM10E	PM10D	PM10T	PM2.5E	PM2.5D	PM2.5T	BCO2	NBCO2	CO2T	CH4	N2O	R	CO2e
Daily, Summer (Max)	—	—	—	—	—	—	—	—	—	—	—	—	—	—	—	—	—	—
Fire Pump	0.87	0.79	4.11	4.01	< 0.005	0.46	0.00	0.46	0.46	0.00	0.46	0.00	403	403	0.02	< 0.005	0.00	0.00
undefined	—	—	—	—	—	—	—	—	—	—	—	—	—	—	—	—	—	404
Total	0.87	0.79	4.11	4.01	< 0.005	0.46	0.00	0.46	0.46	0.00	0.46	0.00	403	403	0.02	< 0.005	0.00	404
Daily, Winter (Max)	—	—	—	—	—	—	—	—	—	—	—	—	—	—	—	—	—	—
Fire Pump	0.87	0.79	4.11	4.01	< 0.005	0.46	0.00	0.46	0.46	0.00	0.46	0.00	403	403	0.02	< 0.005	0.00	0.00
undefined	—	—	—	—	—	—	—	—	—	—	—	—	—	—	—	—	—	404
Total	0.87	0.79	4.11	4.01	< 0.005	0.46	0.00	0.46	0.46	0.00	0.46	0.00	403	403	0.02	< 0.005	0.00	404
Annual	—	—	—	—	—	—	—	—	—	—	—	—	—	—	—	—	—	—
Fire Pump	0.16	0.14	0.75	0.73	< 0.005	0.08	0.00	0.08	0.08	0.00	0.08	0.00	66.7	66.7	< 0.005	< 0.005	0.00	0.00
undefined	—	—	—	—	—	—	—	—	—	—	—	—	—	—	—	—	—	66.9
Total	0.16	0.14	0.75	0.73	< 0.005	0.08	0.00	0.08	0.08	0.00	0.08	0.00	66.7	66.7	< 0.005	< 0.005	0.00	66.9

4.9. User Defined Emissions By Equipment Type

4.9.1. Unmitigated

Criteria Pollutants (lb/day for daily, ton/yr for annual) and GHGs (lb/day for daily, MT/yr for annual)

Equipme Type	TOG	ROG	NOx	CO	SO2	PM10E	PM10D	PM10T	PM2.5E	PM2.5D	PM2.5T	BCO2	NBCO2	CO2T	CH4	N2O	R	CO2e
Daily, Summer (Max)	—	—	—	—	—	—	—	—	—	—	—	—	—	—	—	—	—	—
Total	—	—	—	—	—	—	—	—	—	—	—	—	—	—	—	—	—	—
Daily, Winter (Max)	—	—	—	—	—	—	—	—	—	—	—	—	—	—	—	—	—	—
Total	—	—	—	—	—	—	—	—	—	—	—	—	—	—	—	—	—	—
Annual	—	—	—	—	—	—	—	—	—	—	—	—	—	—	—	—	—	—
Total	—	—	—	—	—	—	—	—	—	—	—	—	—	—	—	—	—	—

4.9.2. Mitigated

Criteria Pollutants (lb/day for daily, ton/yr for annual) and GHGs (lb/day for daily, MT/yr for annual)

Equipme nt Type	TOG	ROG	NOx	CO	SO2	PM10E	PM10D	PM10T	PM2.5E	PM2.5D	PM2.5T	BCO2	NBCO2	CO2T	CH4	N2O	R	CO2e
Daily, Summer (Max)	—	—	—	—	—	—	—	—	—	—	—	—	—	—	—	—	—	—
Total	—	—	—	—	—	—	—	—	—	—	—	—	—	—	—	—	—	—
Daily, Winter (Max)	—	—	—	—	—	—	—	—	—	—	—	—	—	—	—	—	—	—
Total	—	—	—	—	—	—	—	—	—	—	—	—	—	—	—	—	—	—
Annual	—	—	—	—	—	—	—	—	—	—	—	—	—	—	—	—	—	—
Total	—	—	—	—	—	—	—	—	—	—	—	—	—	—	—	—	—	—

4.10. Soil Carbon Accumulation By Vegetation Type

4.10.1. Soil Carbon Accumulation By Vegetation Type - Unmitigated

Criteria Pollutants (lb/day for daily, ton/yr for annual) and GHGs (lb/day for daily, MT/yr for annual)

Vegetation	TOG	ROG	NOx	CO	SO2	PM10E	PM10D	PM10T	PM2.5E	PM2.5D	PM2.5T	BCO2	NBCO2	CO2T	CH4	N2O	R	CO2e
Daily, Summer (Max)	—	—	—	—	—	—	—	—	—	—	—	—	—	—	—	—	—	—
Total	—	—	—	—	—	—	—	—	—	—	—	—	—	—	—	—	—	—
Daily, Winter (Max)	—	—	—	—	—	—	—	—	—	—	—	—	—	—	—	—	—	—
Total	—	—	—	—	—	—	—	—	—	—	—	—	—	—	—	—	—	—
Annual	—	—	—	—	—	—	—	—	—	—	—	—	—	—	—	—	—	—
Total	—	—	—	—	—	—	—	—	—	—	—	—	—	—	—	—	—	—

4.10.2. Above and Belowground Carbon Accumulation by Land Use Type - Unmitigated

Criteria Pollutants (lb/day for daily, ton/yr for annual) and GHGs (lb/day for daily, MT/yr for annual)

Land Use	TOG	ROG	NOx	CO	SO2	PM10E	PM10D	PM10T	PM2.5E	PM2.5D	PM2.5T	BCO2	NBCO2	CO2T	CH4	N2O	R	CO2e
Daily, Summer (Max)	—	—	—	—	—	—	—	—	—	—	—	—	—	—	—	—	—	—
Total	—	—	—	—	—	—	—	—	—	—	—	—	—	—	—	—	—	—
Daily, Winter (Max)	—	—	—	—	—	—	—	—	—	—	—	—	—	—	—	—	—	—
Total	—	—	—	—	—	—	—	—	—	—	—	—	—	—	—	—	—	—
Annual	—	—	—	—	—	—	—	—	—	—	—	—	—	—	—	—	—	—
Total	—	—	—	—	—	—	—	—	—	—	—	—	—	—	—	—	—	—

4.10.3. Avoided and Sequestered Emissions by Species - Unmitigated

Criteria Pollutants (lb/day for daily, ton/yr for annual) and GHGs (lb/day for daily, MT/yr for annual)

Species	TOG	ROG	NOx	CO	SO2	PM10E	PM10D	PM10T	PM2.5E	PM2.5D	PM2.5T	BCO2	NBCO2	CO2T	CH4	N2O	R	CO2e
Daily, Summer (Max)	—	—	—	—	—	—	—	—	—	—	—	—	—	—	—	—	—	—
Avoided	—	—	—	—	—	—	—	—	—	—	—	—	—	—	—	—	—	—
Subtotal	—	—	—	—	—	—	—	—	—	—	—	—	—	—	—	—	—	—
Sequestered	—	—	—	—	—	—	—	—	—	—	—	—	—	—	—	—	—	—
Subtotal	—	—	—	—	—	—	—	—	—	—	—	—	—	—	—	—	—	—
Removed	—	—	—	—	—	—	—	—	—	—	—	—	—	—	—	—	—	—
Subtotal	—	—	—	—	—	—	—	—	—	—	—	—	—	—	—	—	—	—
—	—	—	—	—	—	—	—	—	—	—	—	—	—	—	—	—	—	—
Daily, Winter (Max)	—	—	—	—	—	—	—	—	—	—	—	—	—	—	—	—	—	—
Avoided	—	—	—	—	—	—	—	—	—	—	—	—	—	—	—	—	—	—
Subtotal	—	—	—	—	—	—	—	—	—	—	—	—	—	—	—	—	—	—
Sequestered	—	—	—	—	—	—	—	—	—	—	—	—	—	—	—	—	—	—
Subtotal	—	—	—	—	—	—	—	—	—	—	—	—	—	—	—	—	—	—
Removed	—	—	—	—	—	—	—	—	—	—	—	—	—	—	—	—	—	—
Subtotal	—	—	—	—	—	—	—	—	—	—	—	—	—	—	—	—	—	—
—	—	—	—	—	—	—	—	—	—	—	—	—	—	—	—	—	—	—
Annual	—	—	—	—	—	—	—	—	—	—	—	—	—	—	—	—	—	—
Avoided	—	—	—	—	—	—	—	—	—	—	—	—	—	—	—	—	—	—
Subtotal	—	—	—	—	—	—	—	—	—	—	—	—	—	—	—	—	—	—

Sequest	—	—	—	—	—	—	—	—	—	—	—	—	—	—	—	—	—	—
Subtotal	—	—	—	—	—	—	—	—	—	—	—	—	—	—	—	—	—	—
Remove d	—	—	—	—	—	—	—	—	—	—	—	—	—	—	—	—	—	—
Subtotal	—	—	—	—	—	—	—	—	—	—	—	—	—	—	—	—	—	—
—	—	—	—	—	—	—	—	—	—	—	—	—	—	—	—	—	—	—

4.10.4. Soil Carbon Accumulation By Vegetation Type - Mitigated

Criteria Pollutants (lb/day for daily, ton/yr for annual) and GHGs (lb/day for daily, MT/yr for annual)

Vegetation	TOG	ROG	NOx	CO	SO2	PM10E	PM10D	PM10T	PM2.5E	PM2.5D	PM2.5T	BCO2	NBCO2	CO2T	CH4	N2O	R	CO2e
Daily, Summer (Max)	—	—	—	—	—	—	—	—	—	—	—	—	—	—	—	—	—	—
Total	—	—	—	—	—	—	—	—	—	—	—	—	—	—	—	—	—	—
Daily, Winter (Max)	—	—	—	—	—	—	—	—	—	—	—	—	—	—	—	—	—	—
Total	—	—	—	—	—	—	—	—	—	—	—	—	—	—	—	—	—	—
Annual	—	—	—	—	—	—	—	—	—	—	—	—	—	—	—	—	—	—
Total	—	—	—	—	—	—	—	—	—	—	—	—	—	—	—	—	—	—

4.10.5. Above and Belowground Carbon Accumulation by Land Use Type - Mitigated

Criteria Pollutants (lb/day for daily, ton/yr for annual) and GHGs (lb/day for daily, MT/yr for annual)

Land Use	TOG	ROG	NOx	CO	SO2	PM10E	PM10D	PM10T	PM2.5E	PM2.5D	PM2.5T	BCO2	NBCO2	CO2T	CH4	N2O	R	CO2e
Daily, Summer (Max)	—	—	—	—	—	—	—	—	—	—	—	—	—	—	—	—	—	—
Total	—	—	—	—	—	—	—	—	—	—	—	—	—	—	—	—	—	—

Daily, Winter (Max)	—	—	—	—	—	—	—	—	—	—	—	—	—	—	—	—	—	—
Total	—	—	—	—	—	—	—	—	—	—	—	—	—	—	—	—	—	—
Annual	—	—	—	—	—	—	—	—	—	—	—	—	—	—	—	—	—	—
Total	—	—	—	—	—	—	—	—	—	—	—	—	—	—	—	—	—	—

4.10.6. Avoided and Sequestered Emissions by Species - Mitigated

Criteria Pollutants (lb/day for daily, ton/yr for annual) and GHGs (lb/day for daily, MT/yr for annual)

Species	TOG	ROG	NOx	CO	SO2	PM10E	PM10D	PM10T	PM2.5E	PM2.5D	PM2.5T	BCO2	NBCO2	CO2T	CH4	N2O	R	CO2e
Daily, Summer (Max)	—	—	—	—	—	—	—	—	—	—	—	—	—	—	—	—	—	—
Avoided	—	—	—	—	—	—	—	—	—	—	—	—	—	—	—	—	—	—
Subtotal	—	—	—	—	—	—	—	—	—	—	—	—	—	—	—	—	—	—
Sequestered	—	—	—	—	—	—	—	—	—	—	—	—	—	—	—	—	—	—
Subtotal	—	—	—	—	—	—	—	—	—	—	—	—	—	—	—	—	—	—
Removed	—	—	—	—	—	—	—	—	—	—	—	—	—	—	—	—	—	—
Subtotal	—	—	—	—	—	—	—	—	—	—	—	—	—	—	—	—	—	—
—	—	—	—	—	—	—	—	—	—	—	—	—	—	—	—	—	—	—
Daily, Winter (Max)	—	—	—	—	—	—	—	—	—	—	—	—	—	—	—	—	—	—
Avoided	—	—	—	—	—	—	—	—	—	—	—	—	—	—	—	—	—	—
Subtotal	—	—	—	—	—	—	—	—	—	—	—	—	—	—	—	—	—	—
Sequestered	—	—	—	—	—	—	—	—	—	—	—	—	—	—	—	—	—	—
Subtotal	—	—	—	—	—	—	—	—	—	—	—	—	—	—	—	—	—	—

Removed	—	—	—	—	—	—	—	—	—	—	—	—	—	—	—	—	—	—
Subtotal	—	—	—	—	—	—	—	—	—	—	—	—	—	—	—	—	—	—
—	—	—	—	—	—	—	—	—	—	—	—	—	—	—	—	—	—	—
Annual	—	—	—	—	—	—	—	—	—	—	—	—	—	—	—	—	—	—
Avoided	—	—	—	—	—	—	—	—	—	—	—	—	—	—	—	—	—	—
Subtotal	—	—	—	—	—	—	—	—	—	—	—	—	—	—	—	—	—	—
Sequestered	—	—	—	—	—	—	—	—	—	—	—	—	—	—	—	—	—	—
Subtotal	—	—	—	—	—	—	—	—	—	—	—	—	—	—	—	—	—	—
Removed	—	—	—	—	—	—	—	—	—	—	—	—	—	—	—	—	—	—
Subtotal	—	—	—	—	—	—	—	—	—	—	—	—	—	—	—	—	—	—
—	—	—	—	—	—	—	—	—	—	—	—	—	—	—	—	—	—	—

5. Activity Data

5.1. Construction Schedule

Phase Name	Phase Type	Start Date	End Date	Days Per Week	Work Days per Phase	Phase Description
Linear, Grading & Excavation	Linear, Grading & Excavation	12/1/2026	1/11/2027	5.00	30.0	Pipeline Installation
Demolition	Demolition	1/1/2025	1/29/2025	5.00	20.0	—
Building Construction	Building Construction	2/19/2025	12/1/2026	5.00	465	—

5.2. Off-Road Equipment

5.2.1. Unmitigated

Phase Name	Equipment Type	Fuel Type	Engine Tier	Number per Day	Hours Per Day	Horsepower	Load Factor
------------	----------------	-----------	-------------	----------------	---------------	------------	-------------

Linear, Grading & Excavation	Bore/Drill Rigs	Diesel	Average	1.00	8.00	83.0	0.50
Linear, Grading & Excavation	Off-Highway Trucks	Diesel	Average	1.00	8.00	376	0.38
Linear, Grading & Excavation	Tractors/Loaders/Backhoes	Diesel	Average	1.00	4.00	84.0	0.37
Building Construction	Rubber Tired Dozers	Diesel	Average	1.00	8.00	367	0.40
Building Construction	Graders	Diesel	Average	1.00	8.00	148	0.41
Building Construction	Cranes	Diesel	Average	1.00	8.00	367	0.29
Building Construction	Tractors/Loaders/Backhoes	Diesel	Average	1.00	8.00	84.0	0.37
Building Construction	Off-Highway Trucks	Diesel	Average	2.00	8.00	376	0.38
Building Construction	Crawler Tractors	Diesel	Average	1.00	4.00	87.0	0.43
Building Construction	Forklifts	Diesel	Average	1.00	4.00	82.0	0.20

5.2.2. Mitigated

Phase Name	Equipment Type	Fuel Type	Engine Tier	Number per Day	Hours Per Day	Horsepower	Load Factor
Linear, Grading & Excavation	Bore/Drill Rigs	Diesel	Average	1.00	8.00	83.0	0.50
Linear, Grading & Excavation	Off-Highway Trucks	Diesel	Average	1.00	8.00	376	0.38
Linear, Grading & Excavation	Tractors/Loaders/Backhoes	Diesel	Average	1.00	4.00	84.0	0.37
Building Construction	Rubber Tired Dozers	Diesel	Average	1.00	8.00	367	0.40
Building Construction	Graders	Diesel	Average	1.00	8.00	148	0.41
Building Construction	Cranes	Diesel	Average	1.00	8.00	367	0.29
Building Construction	Tractors/Loaders/Backhoes	Diesel	Average	1.00	8.00	84.0	0.37
Building Construction	Off-Highway Trucks	Diesel	Average	2.00	8.00	376	0.38
Building Construction	Crawler Tractors	Diesel	Average	1.00	4.00	87.0	0.43

Building Construction	Forklifts	Diesel	Average	1.00	4.00	82.0	0.20
-----------------------	-----------	--------	---------	------	------	------	------

5.3. Construction Vehicles

5.3.1. Unmitigated

Phase Name	Trip Type	One-Way Trips per Day	Miles per Trip	Vehicle Mix
Demolition	—	—	—	—
Demolition	Worker	50.0	100	LDA,LDT1,LDT2
Demolition	Vendor	25.0	100	HHDT,MHDT
Demolition	Hauling	46.0	100	HHDT
Demolition	Onsite truck	—	—	HHDT
Building Construction	—	—	—	—
Building Construction	Worker	50.0	100	LDA,LDT1,LDT2
Building Construction	Vendor	6.56	100	HHDT,MHDT
Building Construction	Hauling	2.15	100	HHDT
Building Construction	Onsite truck	—	—	HHDT
Linear, Grading & Excavation	—	—	—	—
Linear, Grading & Excavation	Worker	50.0	100	LDA,LDT1,LDT2
Linear, Grading & Excavation	Vendor	0.00	10.2	HHDT,MHDT
Linear, Grading & Excavation	Hauling	0.00	100	HHDT
Linear, Grading & Excavation	Onsite truck	—	—	HHDT

5.3.2. Mitigated

Phase Name	Trip Type	One-Way Trips per Day	Miles per Trip	Vehicle Mix
Demolition	—	—	—	—
Demolition	Worker	50.0	100	LDA,LDT1,LDT2
Demolition	Vendor	25.0	100	HHDT,MHDT

Demolition	Hauling	46.0	100	HHDT
Demolition	Onsite truck	—	—	HHDT
Building Construction	—	—	—	—
Building Construction	Worker	50.0	100	LDA,LDT1,LDT2
Building Construction	Vendor	6.56	100	HHDT,MHDT
Building Construction	Hauling	2.15	100	HHDT
Building Construction	Onsite truck	—	—	HHDT
Linear, Grading & Excavation	—	—	—	—
Linear, Grading & Excavation	Worker	50.0	100	LDA,LDT1,LDT2
Linear, Grading & Excavation	Vendor	0.00	10.2	HHDT,MHDT
Linear, Grading & Excavation	Hauling	0.00	100	HHDT
Linear, Grading & Excavation	Onsite truck	—	—	HHDT

5.4. Vehicles

5.4.1. Construction Vehicle Control Strategies

Non-applicable. No control strategies activated by user.

5.5. Architectural Coatings

Phase Name	Residential Interior Area Coated (sq ft)	Residential Exterior Area Coated (sq ft)	Non-Residential Interior Area Coated (sq ft)	Non-Residential Exterior Area Coated (sq ft)	Parking Area Coated (sq ft)
Building Construction	0.00	0.00	60,000	20,000	7,684

5.6. Dust Mitigation

5.6.1. Construction Earthmoving Activities

Phase Name	Material Imported (Cubic Yards)	Material Exported (Cubic Yards)	Acres Graded (acres)	Material Demolished (Ton of Debris)	Acres Paved (acres)
Linear, Grading & Excavation	—	—	0.14	0.00	—

Demolition	—	1,350	0.14	3,000	—
Building Construction	—	8,000	581	0.00	—

5.6.2. Construction Earthmoving Control Strategies

Control Strategies Applied	Frequency (per day)	PM10 Reduction	PM2.5 Reduction
Water Exposed Area	3	74%	74%

5.7. Construction Paving

Land Use	Area Paved (acres)	% Asphalt
Unrefrigerated Warehouse-Rail	0.00	0%
Other Non-Asphalt Surfaces	2.00	0%
Parking Lot	0.50	100%
User Defined Linear	0.14	100%
Other Asphalt Surfaces	0.44	100%

5.8. Construction Electricity Consumption and Emissions Factors

kWh per Year and Emission Factor (lb/MWh)

Year	kWh per Year	CO2	CH4	N2O
2025	0.00	565	0.03	< 0.005
2026	0.00	482	0.03	< 0.005
2027	0.00	482	0.03	< 0.005

5.9. Operational Mobile Sources

5.9.1. Unmitigated

Land Use Type	Trips/Weekday	Trips/Saturday	Trips/Sunday	Trips/Year	VMT/Weekday	VMT/Saturday	VMT/Sunday	VMT/Year
---------------	---------------	----------------	--------------	------------	-------------	--------------	------------	----------

Unrefrigerated Warehouse-Rail	0.00	0.00	0.00	0.00	0.00	0.00	0.00	0.00
Other Non-Asphalt Surfaces	0.00	0.00	0.00	0.00	0.00	0.00	0.00	0.00
Parking Lot	0.00	0.00	0.00	0.00	0.00	0.00	0.00	0.00
Other Asphalt Surfaces	0.00	0.00	0.00	0.00	0.00	0.00	0.00	0.00

5.9.2. Mitigated

Land Use Type	Trips/Weekday	Trips/Saturday	Trips/Sunday	Trips/Year	VMT/Weekday	VMT/Saturday	VMT/Sunday	VMT/Year
Unrefrigerated Warehouse-Rail	0.00	0.00	0.00	0.00	0.00	0.00	0.00	0.00
Other Non-Asphalt Surfaces	0.00	0.00	0.00	0.00	0.00	0.00	0.00	0.00
Parking Lot	0.00	0.00	0.00	0.00	0.00	0.00	0.00	0.00
Other Asphalt Surfaces	0.00	0.00	0.00	0.00	0.00	0.00	0.00	0.00

5.10. Operational Area Sources

5.10.1. Hearths

5.10.1.1. Unmitigated

5.10.1.2. Mitigated

5.10.2. Architectural Coatings

Residential Interior Area Coated (sq ft)	Residential Exterior Area Coated (sq ft)	Non-Residential Interior Area Coated (sq ft)	Non-Residential Exterior Area Coated (sq ft)	Parking Area Coated (sq ft)
0	0.00	60,000	20,000	7,684

5.10.3. Landscape Equipment

Season	Unit	Value
Snow Days	day/yr	0.00
Summer Days	day/yr	250

5.10.4. Landscape Equipment - Mitigated

Season	Unit	Value
Snow Days	day/yr	0.00
Summer Days	day/yr	250

5.11. Operational Energy Consumption

5.11.1. Unmitigated

Electricity (kWh/yr) and CO2 and CH4 and N2O and Natural Gas (kBTU/yr)

Land Use	Electricity (kWh/yr)	CO2	CH4	N2O	Natural Gas (kBTU/yr)
Unrefrigerated Warehouse-Rail	3,800,000	482	0.0330	0.0040	760,427
Other Non-Asphalt Surfaces	0.00	482	0.0330	0.0040	0.00
Parking Lot	0.00	482	0.0330	0.0040	0.00
Other Asphalt Surfaces	0.00	482	0.0330	0.0040	0.00

5.11.2. Mitigated

Electricity (kWh/yr) and CO2 and CH4 and N2O and Natural Gas (kBTU/yr)

Land Use	Electricity (kWh/yr)	CO2	CH4	N2O	Natural Gas (kBTU/yr)
Unrefrigerated Warehouse-Rail	0.00	482	0.0330	0.0040	760,427
Other Non-Asphalt Surfaces	0.00	482	0.0330	0.0040	0.00
Parking Lot	0.00	482	0.0330	0.0040	0.00

Other Asphalt Surfaces	0.00	482	0.0330	0.0040	0.00
------------------------	------	-----	--------	--------	------

5.12. Operational Water and Wastewater Consumption

5.12.1. Unmitigated

Land Use	Indoor Water (gal/year)	Outdoor Water (gal/year)
Unrefrigerated Warehouse-Rail	0.00	719,653,531
Other Non-Asphalt Surfaces	0.00	0.00
Parking Lot	0.00	0.00
Other Asphalt Surfaces	0.00	0.00

5.12.2. Mitigated

Land Use	Indoor Water (gal/year)	Outdoor Water (gal/year)
Unrefrigerated Warehouse-Rail	0.00	719,653,531
Other Non-Asphalt Surfaces	0.00	0.00
Parking Lot	0.00	0.00
Other Asphalt Surfaces	0.00	0.00

5.13. Operational Waste Generation

5.13.1. Unmitigated

Land Use	Waste (ton/year)	Cogeneration (kWh/year)
Unrefrigerated Warehouse-Rail	37.6	—
Other Non-Asphalt Surfaces	0.00	—
Parking Lot	0.00	—
Other Asphalt Surfaces	0.00	—

5.13.2. Mitigated

Land Use	Waste (ton/year)	Cogeneration (kWh/year)
Unrefrigerated Warehouse-Rail	37.6	—
Other Non-Asphalt Surfaces	0.00	—
Parking Lot	0.00	—
Other Asphalt Surfaces	0.00	—

5.14. Operational Refrigeration and Air Conditioning Equipment

5.14.1. Unmitigated

Land Use Type	Equipment Type	Refrigerant	GWP	Quantity (kg)	Operations Leak Rate	Service Leak Rate	Times Serviced
---------------	----------------	-------------	-----	---------------	----------------------	-------------------	----------------

5.14.2. Mitigated

Land Use Type	Equipment Type	Refrigerant	GWP	Quantity (kg)	Operations Leak Rate	Service Leak Rate	Times Serviced
---------------	----------------	-------------	-----	---------------	----------------------	-------------------	----------------

5.15. Operational Off-Road Equipment

5.15.1. Unmitigated

Equipment Type	Fuel Type	Engine Tier	Number per Day	Hours Per Day	Horsepower	Load Factor
----------------	-----------	-------------	----------------	---------------	------------	-------------

5.15.2. Mitigated

Equipment Type	Fuel Type	Engine Tier	Number per Day	Hours Per Day	Horsepower	Load Factor
----------------	-----------	-------------	----------------	---------------	------------	-------------

5.16. Stationary Sources

5.16.1. Emergency Generators and Fire Pumps

Equipment Type	Fuel Type	Number per Day	Hours per Day	Hours per Year	Horsepower	Load Factor
Fire Pump	Diesel	1.00	24.0	8,760	5.00	0.73
Fire Pump	Diesel	1.00	24.0	8,760	25.0	0.73
Fire Pump	Diesel	1.00	24.0	8,760	15.0	0.73

5.16.2. Process Boilers

Equipment Type	Fuel Type	Number	Boiler Rating (MMBtu/hr)	Daily Heat Input (MMBtu/day)	Annual Heat Input (MMBtu/yr)
----------------	-----------	--------	--------------------------	------------------------------	------------------------------

5.17. User Defined

Equipment Type	Fuel Type
—	—

5.18. Vegetation

5.18.1. Land Use Change

5.18.1.1. Unmitigated

Vegetation Land Use Type	Vegetation Soil Type	Initial Acres	Final Acres
--------------------------	----------------------	---------------	-------------

5.18.1.2. Mitigated

Vegetation Land Use Type	Vegetation Soil Type	Initial Acres	Final Acres
--------------------------	----------------------	---------------	-------------

5.18.1. Biomass Cover Type

5.18.1.1. Unmitigated

Biomass Cover Type	Initial Acres	Final Acres
--------------------	---------------	-------------

5.18.1.2. Mitigated

Biomass Cover Type	Initial Acres	Final Acres
--------------------	---------------	-------------

5.18.2. Sequestration

5.18.2.1. Unmitigated

Tree Type	Number	Electricity Saved (kWh/year)	Natural Gas Saved (btu/year)
-----------	--------	------------------------------	------------------------------

5.18.2.2. Mitigated

Tree Type	Number	Electricity Saved (kWh/year)	Natural Gas Saved (btu/year)
-----------	--------	------------------------------	------------------------------

6. Climate Risk Detailed Report

6.1. Climate Risk Summary

Cal-Adapt midcentury 2040–2059 average projections for four hazards are reported below for your project location. These are under Representation Concentration Pathway (RCP) 8.5 which assumes GHG emissions will continue to rise strongly through 2050 and then plateau around 2100.

Climate Hazard	Result for Project Location	Unit
Temperature and Extreme Heat	38.6	annual days of extreme heat
Extreme Precipitation	7.50	annual days with precipitation above 20 mm
Sea Level Rise	0.00	meters of inundation depth
Wildfire	35.6	annual hectares burned

Temperature and Extreme Heat data are for grid cell in which your project are located. The projection is based on the 98th historical percentile of daily maximum/minimum temperatures from observed historical data (32 climate model ensemble from Cal-Adapt, 2040–2059 average under RCP 8.5). Each grid cell is 6 kilometers (km) by 6 km, or 3.7 miles (mi) by 3.7 mi.

Extreme Precipitation data are for the grid cell in which your project are located. The threshold of 20 mm is equivalent to about $\frac{3}{4}$ an inch of rain, which would be light to moderate rainfall if received over a full day or heavy rain if received over a period of 2 to 4 hours. Each grid cell is 6 kilometers (km) by 6 km, or 3.7 miles (mi) by 3.7 mi.

Sea Level Rise data are for the grid cell in which your project are located. The projections are from Radke et al. (2017), as reported in Cal-Adapt (2040–2059 average under RCP 8.5), and consider different increments of sea level rise coupled with extreme storm events. Users may select from four model simulations to view the range in potential inundation depth for the grid cell. The four simulations make different assumptions about expected rainfall and temperature are: Warmer/drier (HadGEM2-ES), Cooler/wetter (CNRM-CM5), Average conditions (CanESM2), Range of different rainfall and temperature possibilities (MIROC5). Each grid cell is 50 meters (m) by 50 m, or about 164 feet (ft) by 164 ft.

Wildfire data are for the grid cell in which your project are located. The projections are from UC Davis, as reported in Cal-Adapt (2040–2059 average under RCP 8.5), and consider historical data of climate, vegetation, population density, and large (> 400 ha) fire history. Users may select from four model simulations to view the range in potential wildfire probabilities for the grid cell. The four simulations make different assumptions about expected rainfall and temperature are: Warmer/drier (HadGEM2-ES), Cooler/wetter (CNRM-CM5), Average conditions (CanESM2), Range of different rainfall and temperature possibilities (MIROC5). Each grid cell is 6 kilometers (km) by 6 km, or 3.7 miles (mi) by 3.7 mi.

6.2. Initial Climate Risk Scores

Climate Hazard	Exposure Score	Sensitivity Score	Adaptive Capacity Score	Vulnerability Score
Temperature and Extreme Heat	5	0	0	N/A
Extreme Precipitation	N/A	N/A	N/A	N/A
Sea Level Rise	1	0	0	N/A
Wildfire	1	0	0	N/A
Flooding	N/A	N/A	N/A	N/A
Drought	N/A	N/A	N/A	N/A
Snowpack Reduction	N/A	N/A	N/A	N/A
Air Quality Degradation	0	0	0	N/A

The sensitivity score reflects the extent to which a project would be adversely affected by exposure to a climate hazard. Exposure is rated on a scale of 1 to 5, with a score of 5 representing the greatest exposure.

The adaptive capacity of a project refers to its ability to manage and reduce vulnerabilities from projected climate hazards. Adaptive capacity is rated on a scale of 1 to 5, with a score of 5 representing the greatest ability to adapt.

The overall vulnerability scores are calculated based on the potential impacts and adaptive capacity assessments for each hazard. Scores do not include implementation of climate risk reduction measures.

6.3. Adjusted Climate Risk Scores

Climate Hazard	Exposure Score	Sensitivity Score	Adaptive Capacity Score	Vulnerability Score
Temperature and Extreme Heat	5	1	1	4
Extreme Precipitation	N/A	N/A	N/A	N/A
Sea Level Rise	1	1	1	2
Wildfire	1	1	1	2
Flooding	N/A	N/A	N/A	N/A
Drought	N/A	N/A	N/A	N/A
Snowpack Reduction	N/A	N/A	N/A	N/A

Air Quality Degradation	1	1	1	2
-------------------------	---	---	---	---

The sensitivity score reflects the extent to which a project would be adversely affected by exposure to a climate hazard. Exposure is rated on a scale of 1 to 5, with a score of 5 representing the greatest exposure.

The adaptive capacity of a project refers to its ability to manage and reduce vulnerabilities from projected climate hazards. Adaptive capacity is rated on a scale of 1 to 5, with a score of 5 representing the greatest ability to adapt.

The overall vulnerability scores are calculated based on the potential impacts and adaptive capacity assessments for each hazard. Scores include implementation of climate risk reduction measures.

6.4. Climate Risk Reduction Measures

7. Health and Equity Details

7.1. CalEnviroScreen 4.0 Scores

The maximum CalEnviroScreen score is 100. A high score (i.e., greater than 50) reflects a higher pollution burden compared to other census tracts in the state.

Indicator	Result for Project Census Tract
Exposure Indicators	—
AQ-Ozone	97.6
AQ-PM	1.68
AQ-DPM	4.41
Drinking Water	60.7
Lead Risk Housing	11.6
Pesticides	11.0
Toxic Releases	8.39
Traffic	1.35
Effect Indicators	—
CleanUp Sites	0.00
Groundwater	0.00
Haz Waste Facilities/Generators	0.00
Impaired Water Bodies	0.00
Solid Waste	11.6

Sensitive Population	—
Asthma	63.6
Cardio-vascular	92.9
Low Birth Weights	66.3
Socioeconomic Factor Indicators	—
Education	33.5
Housing	22.1
Linguistic	8.49
Poverty	67.0
Unemployment	64.5

7.2. Healthy Places Index Scores

The maximum Health Places Index score is 100. A high score (i.e., greater than 50) reflects healthier community conditions compared to other census tracts in the state.

Indicator	Result for Project Census Tract
Economic	—
Above Poverty	54.07416913
Employed	2.34826126
Median HI	47.09354549
Education	—
Bachelor's or higher	24.38085461
High school enrollment	100
Preschool enrollment	95.7141024
Transportation	—
Auto Access	86.34672142
Active commuting	8.161170281
Social	—
2-parent households	29.38534582

Voting	73.38637239
Neighborhood	—
Alcohol availability	87.1423072
Park access	51.00731426
Retail density	9.110740408
Supermarket access	10.57359168
Tree canopy	85.29449506
Housing	—
Homeownership	77.15898884
Housing habitability	49.54446298
Low-inc homeowner severe housing cost burden	35.91684845
Low-inc renter severe housing cost burden	3.708456307
Uncrowded housing	96.93314513
Health Outcomes	—
Insured adults	30.92518927
Arthritis	0.0
Asthma ER Admissions	46.4
High Blood Pressure	0.0
Cancer (excluding skin)	0.0
Asthma	0.0
Coronary Heart Disease	0.0
Chronic Obstructive Pulmonary Disease	0.0
Diagnosed Diabetes	0.0
Life Expectancy at Birth	16.7
Cognitively Disabled	5.2
Physically Disabled	5.0
Heart Attack ER Admissions	10.8

Mental Health Not Good	0.0
Chronic Kidney Disease	0.0
Obesity	0.0
Pedestrian Injuries	59.1
Physical Health Not Good	0.0
Stroke	0.0
Health Risk Behaviors	—
Binge Drinking	0.0
Current Smoker	0.0
No Leisure Time for Physical Activity	0.0
Climate Change Exposures	—
Wildfire Risk	87.1
SLR Inundation Area	0.0
Children	65.5
Elderly	25.8
English Speaking	82.2
Foreign-born	0.7
Outdoor Workers	31.4
Climate Change Adaptive Capacity	—
Impervious Surface Cover	94.7
Traffic Density	3.7
Traffic Access	23.0
Other Indices	—
Hardship	62.9
Other Decision Support	—
2016 Voting	81.4

7.3. Overall Health & Equity Scores

Metric	Result for Project Census Tract
CalEnviroScreen 4.0 Score for Project Location (a)	19.0
Healthy Places Index Score for Project Location (b)	41.0
Project Located in a Designated Disadvantaged Community (Senate Bill 535)	No
Project Located in a Low-Income Community (Assembly Bill 1550)	No
Project Located in a Community Air Protection Program Community (Assembly Bill 617)	No

a: The maximum CalEnviroScreen score is 100. A high score (i.e., greater than 50) reflects a higher pollution burden compared to other census tracts in the state.

b: The maximum Health Places Index score is 100. A high score (i.e., greater than 50) reflects healthier community conditions compared to other census tracts in the state.

7.4. Health & Equity Measures

No Health & Equity Measures selected.

7.5. Evaluation Scorecard

Health & Equity Evaluation Scorecard not completed.

7.6. Health & Equity Custom Measures

No Health & Equity Custom Measures created.

8. User Changes to Default Data

Screen	Justification
Construction: Construction Phases	Based on Client Provided data and construction schedule
Construction: Off-Road Equipment	Client Provided construction equipment list
Construction: Trips and VMT	Per Project applicant, the hauling trucks would travel a distance of up to 100 miles round trip, as such hauling for both the Linear, Grading & Excavation and Demolition phase was adjusted to 100 miles.
Operations: Vehicle Data	No trips data available
Operations: Architectural Coatings	SCAQMD Rule 1113
Construction: Dust From Material Movement	Export expected per Project data

Construction: Architectural Coatings	SCAQMD Rule 1113
Operations: Energy Use	Electricity adjusted based on client provided data
Operations: Water and Waste Water	Taken from 2022 Lake Analysis report

This page intentionally left blank

APPENDIX 4.2:

CALEEMOD PROJECT COMPONENT 2 EMISSIONS MODEL OUTPUTS

15309-Lake Pipeline (Unmitigated) Detailed Report

Table of Contents

1. Basic Project Information
 - 1.1. Basic Project Information
 - 1.2. Land Use Types
 - 1.3. User-Selected Emission Reduction Measures by Emissions Sector
2. Emissions Summary
 - 2.1. Construction Emissions Compared Against Thresholds
 - 2.2. Construction Emissions by Year, Unmitigated
 - 2.4. Operations Emissions Compared Against Thresholds
 - 2.5. Operations Emissions by Sector, Unmitigated
3. Construction Emissions Details
 - 3.1. Linear, Grading & Excavation (2025) - Unmitigated
 - 3.3. Linear, Grading & Excavation (2026) - Unmitigated
 - 3.5. Linear, Drainage, Utilities, & Sub-Grade (2026) - Unmitigated
 - 3.7. Demolition (2025) - Unmitigated

4. Operations Emissions Details

4.1. Mobile Emissions by Land Use

4.1.1. Unmitigated

4.2. Energy

4.2.1. Electricity Emissions By Land Use - Unmitigated

4.2.3. Natural Gas Emissions By Land Use - Unmitigated

4.3. Area Emissions by Source

4.3.1. Unmitigated

4.4. Water Emissions by Land Use

4.4.1. Unmitigated

4.5. Waste Emissions by Land Use

4.5.1. Unmitigated

4.6. Refrigerant Emissions by Land Use

4.6.1. Unmitigated

4.7. Offroad Emissions By Equipment Type

4.7.1. Unmitigated

4.8. Stationary Emissions By Equipment Type

4.8.1. Unmitigated

4.9. User Defined Emissions By Equipment Type

4.9.1. Unmitigated

4.10. Soil Carbon Accumulation By Vegetation Type

4.10.1. Soil Carbon Accumulation By Vegetation Type - Unmitigated

4.10.2. Above and Belowground Carbon Accumulation by Land Use Type - Unmitigated

4.10.3. Avoided and Sequestered Emissions by Species - Unmitigated

5. Activity Data

5.1. Construction Schedule

5.2. Off-Road Equipment

5.2.1. Unmitigated

5.3. Construction Vehicles

5.3.1. Unmitigated

5.4. Vehicles

5.4.1. Construction Vehicle Control Strategies

5.5. Architectural Coatings

5.6. Dust Mitigation

5.6.1. Construction Earthmoving Activities

5.6.2. Construction Earthmoving Control Strategies

5.7. Construction Paving

5.8. Construction Electricity Consumption and Emissions Factors

5.9. Operational Mobile Sources

5.9.1. Unmitigated

5.10. Operational Area Sources

5.10.1. Hearths

5.10.1.1. Unmitigated

5.10.2. Architectural Coatings

5.10.3. Landscape Equipment

5.11. Operational Energy Consumption

5.11.1. Unmitigated

5.12. Operational Water and Wastewater Consumption

5.12.1. Unmitigated

5.13. Operational Waste Generation

5.13.1. Unmitigated

5.14. Operational Refrigeration and Air Conditioning Equipment

5.14.1. Unmitigated

5.15. Operational Off-Road Equipment

5.15.1. Unmitigated

5.16. Stationary Sources

5.16.1. Emergency Generators and Fire Pumps

5.16.2. Process Boilers

5.17. User Defined

5.18. Vegetation

5.18.1. Land Use Change

5.18.1.1. Unmitigated

5.18.1. Biomass Cover Type

5.18.1.1. Unmitigated

5.18.2. Sequestration

5.18.2.1. Unmitigated

6. Climate Risk Detailed Report

6.1. Climate Risk Summary

6.2. Initial Climate Risk Scores

6.3. Adjusted Climate Risk Scores

6.4. Climate Risk Reduction Measures

7. Health and Equity Details

7.1. CalEnviroScreen 4.0 Scores

7.2. Healthy Places Index Scores

7.3. Overall Health & Equity Scores

7.4. Health & Equity Measures

7.5. Evaluation Scorecard

7.6. Health & Equity Custom Measures

8. User Changes to Default Data

1. Basic Project Information

1.1. Basic Project Information

Data Field	Value
Project Name	15309-Lake Pipeline (Unmitigated)
Construction Start Date	5/1/2025
Operational Year	2027
Lead Agency	—
Land Use Scale	Project/site
Analysis Level for Defaults	County
Windspeed (m/s)	2.50
Precipitation (days)	1.80
Location	34.269428, -116.815824
County	San Bernardino-South Coast
City	Unincorporated
Air District	South Coast AQMD
Air Basin	South Coast
TAZ	5156
EDFZ	10
Electric Utility	Bear Valley Electric Service
Gas Utility	Southwest Gas Corp.
App Version	2022.1.1.18

1.2. Land Use Types

Land Use Subtype	Size	Unit	Lot Acreage	Building Area (sq ft)	Landscape Area (sq ft)	Special Landscape Area (sq ft)	Population	Description
------------------	------	------	-------------	-----------------------	------------------------	--------------------------------	------------	-------------

User Defined Linear	3.78	Mile	2.06	0.00	—	—	—	—
Other Non-Asphalt Surfaces	1.00	Acre	1.00	0.00	0.00	—	—	—

1.3. User-Selected Emission Reduction Measures by Emissions Sector

No measures selected

2. Emissions Summary

2.1. Construction Emissions Compared Against Thresholds

Criteria Pollutants (lb/day for daily, ton/yr for annual) and GHGs (lb/day for daily, MT/yr for annual)

Un/Mit.	TOG	ROG	NOx	CO	SO2	PM10E	PM10D	PM10T	PM2.5E	PM2.5D	PM2.5T	BCO2	NBCO2	CO2T	CH4	N2O	R	CO2e
Daily, Summer (Max)	—	—	—	—	—	—	—	—	—	—	—	—	—	—	—	—	—	—
Unmit.	3.47	1.41	28.1	27.2	0.15	0.49	8.51	9.00	0.47	2.05	2.52	—	22,975	22,975	1.96	3.22	47.5	24,031
Daily, Winter (Max)	—	—	—	—	—	—	—	—	—	—	—	—	—	—	—	—	—	—
Unmit.	2.98	1.53	22.0	25.8	0.11	0.46	5.63	6.09	0.43	1.45	1.89	—	17,145	17,145	1.26	2.04	0.86	17,776
Average Daily (Max)	—	—	—	—	—	—	—	—	—	—	—	—	—	—	—	—	—	—
Unmit.	1.33	0.55	11.1	9.79	0.06	0.19	2.89	3.08	0.18	0.73	0.91	—	8,713	8,713	0.74	1.21	7.77	9,099
Annual (Max)	—	—	—	—	—	—	—	—	—	—	—	—	—	—	—	—	—	—
Unmit.	0.24	0.10	2.03	1.79	0.01	0.03	0.53	0.56	0.03	0.13	0.17	—	1,443	1,443	0.12	0.20	1.29	1,506

2.2. Construction Emissions by Year, Unmitigated

Criteria Pollutants (lb/day for daily, ton/yr for annual) and GHGs (lb/day for daily, MT/yr for annual)

Year	TOG	ROG	NOx	CO	SO2	PM10E	PM10D	PM10T	PM2.5E	PM2.5D	PM2.5T	BCO2	NBCO2	CO2T	CH4	N2O	R	CO2e
Daily - Summer (Max)	—	—	—	—	—	—	—	—	—	—	—	—	—	—	—	—	—	—
2025	3.47	1.41	28.1	27.2	0.15	0.49	8.51	9.00	0.47	2.05	2.52	—	22,975	22,975	1.96	3.22	47.5	24,031
2026	0.79	0.65	4.07	11.1	0.01	0.14	1.24	1.38	0.13	0.29	0.42	—	2,467	2,467	0.09	0.05	4.47	2,489
Daily - Winter (Max)	—	—	—	—	—	—	—	—	—	—	—	—	—	—	—	—	—	—
2025	2.30	0.98	18.8	16.9	0.10	0.33	4.40	4.73	0.32	1.16	1.48	—	15,029	15,029	1.26	2.04	0.80	15,670
2026	2.98	1.53	22.0	25.8	0.11	0.46	5.63	6.09	0.43	1.45	1.89	—	17,145	17,145	1.20	2.01	0.86	17,776
Average Daily	—	—	—	—	—	—	—	—	—	—	—	—	—	—	—	—	—	—
2025	1.33	0.55	11.1	9.79	0.06	0.19	2.89	3.08	0.18	0.73	0.91	—	8,713	8,713	0.74	1.21	7.77	9,099
2026	0.50	0.37	2.90	5.68	0.01	0.09	0.82	0.91	0.08	0.20	0.28	—	1,845	1,845	0.07	0.11	1.51	1,880
Annual	—	—	—	—	—	—	—	—	—	—	—	—	—	—	—	—	—	—
2025	0.24	0.10	2.03	1.79	0.01	0.03	0.53	0.56	0.03	0.13	0.17	—	1,443	1,443	0.12	0.20	1.29	1,506
2026	0.09	0.07	0.53	1.04	< 0.005	0.02	0.15	0.17	0.01	0.04	0.05	—	305	305	0.01	0.02	0.25	311

2.4. Operations Emissions Compared Against Thresholds

Criteria Pollutants (lb/day for daily, ton/yr for annual) and GHGs (lb/day for daily, MT/yr for annual)

Un/Mit.	TOG	ROG	NOx	CO	SO2	PM10E	PM10D	PM10T	PM2.5E	PM2.5D	PM2.5T	BCO2	NBCO2	CO2T	CH4	N2O	R	CO2e
Daily, Summer (Max)	—	—	—	—	—	—	—	—	—	—	—	—	—	—	—	—	—	—
Unmit.	0.00	0.22	0.00	0.00	0.00	0.00	0.00	0.00	0.00	0.00	0.00	0.00	0.00	0.00	0.00	0.00	0.00	0.00
Daily, Winter (Max)	—	—	—	—	—	—	—	—	—	—	—	—	—	—	—	—	—	—
Unmit.	0.00	0.22	0.00	0.00	0.00	0.00	0.00	0.00	0.00	0.00	0.00	0.00	0.00	0.00	0.00	0.00	0.00	0.00

Average Daily (Max)	—	—	—	—	—	—	—	—	—	—	—	—	—	—	—	—	—	—
Unmit.	0.00	0.22	0.00	0.00	0.00	0.00	0.00	0.00	0.00	0.00	0.00	0.00	0.00	0.00	0.00	0.00	0.00	0.00
Annual (Max)	—	—	—	—	—	—	—	—	—	—	—	—	—	—	—	—	—	—
Unmit.	0.00	0.04	0.00	0.00	0.00	0.00	0.00	0.00	0.00	0.00	0.00	0.00	0.00	0.00	0.00	0.00	0.00	0.00

2.5. Operations Emissions by Sector, Unmitigated

Criteria Pollutants (lb/day for daily, ton/yr for annual) and GHGs (lb/day for daily, MT/yr for annual)

Sector	TOG	ROG	NOx	CO	SO2	PM10E	PM10D	PM10T	PM2.5E	PM2.5D	PM2.5T	BCO2	NBCO2	CO2T	CH4	N2O	R	CO2e
Daily, Summer (Max)	—	—	—	—	—	—	—	—	—	—	—	—	—	—	—	—	—	—
Mobile	0.00	0.00	0.00	0.00	0.00	0.00	0.00	0.00	0.00	0.00	0.00	—	0.00	0.00	0.00	0.00	0.00	0.00
Area	0.00	0.22	0.00	0.00	0.00	0.00	—	0.00	0.00	—	0.00	—	0.00	0.00	0.00	0.00	—	0.00
Energy	0.00	0.00	0.00	0.00	0.00	0.00	—	0.00	0.00	—	0.00	—	0.00	0.00	0.00	0.00	—	0.00
Water	—	—	—	—	—	—	—	—	—	—	—	0.00	0.00	0.00	0.00	0.00	—	0.00
Waste	—	—	—	—	—	—	—	—	—	—	—	0.00	0.00	0.00	0.00	0.00	—	0.00
Total	0.00	0.22	0.00	0.00	0.00	0.00	0.00	0.00	0.00	0.00	0.00	0.00	0.00	0.00	0.00	0.00	0.00	0.00
Daily, Winter (Max)	—	—	—	—	—	—	—	—	—	—	—	—	—	—	—	—	—	—
Mobile	0.00	0.00	0.00	0.00	0.00	0.00	0.00	0.00	0.00	0.00	0.00	—	0.00	0.00	0.00	0.00	0.00	0.00
Area	—	0.22	—	—	—	—	—	—	—	—	—	—	—	—	—	—	—	—
Energy	0.00	0.00	0.00	0.00	0.00	0.00	—	0.00	0.00	—	0.00	—	0.00	0.00	0.00	0.00	—	0.00
Water	—	—	—	—	—	—	—	—	—	—	—	0.00	0.00	0.00	0.00	0.00	—	0.00
Waste	—	—	—	—	—	—	—	—	—	—	—	0.00	0.00	0.00	0.00	0.00	—	0.00
Total	0.00	0.22	0.00	0.00	0.00	0.00	0.00	0.00	0.00	0.00	0.00	0.00	0.00	0.00	0.00	0.00	0.00	0.00

Average Daily	—	—	—	—	—	—	—	—	—	—	—	—	—	—	—	—	—	—
Mobile	0.00	0.00	0.00	0.00	0.00	0.00	0.00	0.00	0.00	0.00	0.00	—	0.00	0.00	0.00	0.00	0.00	0.00
Area	0.00	0.22	0.00	0.00	0.00	0.00	—	0.00	0.00	—	0.00	—	0.00	0.00	0.00	0.00	—	0.00
Energy	0.00	0.00	0.00	0.00	0.00	0.00	—	0.00	0.00	—	0.00	—	0.00	0.00	0.00	0.00	—	0.00
Water	—	—	—	—	—	—	—	—	—	—	—	0.00	0.00	0.00	0.00	0.00	—	0.00
Waste	—	—	—	—	—	—	—	—	—	—	—	0.00	0.00	0.00	0.00	0.00	—	0.00
Total	0.00	0.22	0.00	0.00	0.00	0.00	0.00	0.00	0.00	0.00	0.00	0.00	0.00	0.00	0.00	0.00	0.00	0.00
Annual	—	—	—	—	—	—	—	—	—	—	—	—	—	—	—	—	—	—
Mobile	0.00	0.00	0.00	0.00	0.00	0.00	0.00	0.00	0.00	0.00	0.00	—	0.00	0.00	0.00	0.00	0.00	0.00
Area	0.00	0.04	0.00	0.00	0.00	0.00	—	0.00	0.00	—	0.00	—	0.00	0.00	0.00	0.00	—	0.00
Energy	0.00	0.00	0.00	0.00	0.00	0.00	—	0.00	0.00	—	0.00	—	0.00	0.00	0.00	0.00	—	0.00
Water	—	—	—	—	—	—	—	—	—	—	—	0.00	0.00	0.00	0.00	0.00	—	0.00
Waste	—	—	—	—	—	—	—	—	—	—	—	0.00	0.00	0.00	0.00	0.00	—	0.00
Total	0.00	0.04	0.00	0.00	0.00	0.00	0.00	0.00	0.00	0.00	0.00	0.00	0.00	0.00	0.00	0.00	0.00	0.00

3. Construction Emissions Details

3.1. Linear, Grading & Excavation (2025) - Unmitigated

Criteria Pollutants (lb/day for daily, ton/yr for annual) and GHGs (lb/day for daily, MT/yr for annual)

Location	TOG	ROG	NOx	CO	SO2	PM10E	PM10D	PM10T	PM2.5E	PM2.5D	PM2.5T	BCO2	NBCO2	CO2T	CH4	N2O	R	CO2e
Onsite	—	—	—	—	—	—	—	—	—	—	—	—	—	—	—	—	—	—
Daily, Summer (Max)	—	—	—	—	—	—	—	—	—	—	—	—	—	—	—	—	—	—
Off-Road Equipment	0.82	0.68	4.92	6.09	0.02	0.18	—	0.18	0.16	—	0.16	—	1,799	1,799	0.07	0.01	—	1,805

Dust From Material Movement:	—	—	—	—	—	—	< 0.005	< 0.005	—	< 0.005	< 0.005	—	—	—	—	—	—	—
Onsite truck	0.00	0.00	0.00	0.00	0.00	0.00	0.00	0.00	0.00	0.00	0.00	—	0.00	0.00	0.00	0.00	0.00	—
Daily, Winter (Max)	—	—	—	—	—	—	—	—	—	—	—	—	—	—	—	—	—	—
Off-Road Equipment	0.82	0.68	4.92	6.09	0.02	0.18	—	0.18	0.16	—	0.16	—	1,799	1,799	0.07	0.01	—	1,805
Dust From Material Movement:	—	—	—	—	—	—	< 0.005	< 0.005	—	< 0.005	< 0.005	—	—	—	—	—	—	—
Onsite truck	0.00	0.00	0.00	0.00	0.00	0.00	0.00	0.00	0.00	0.00	0.00	—	0.00	0.00	0.00	0.00	0.00	—
Average Daily	—	—	—	—	—	—	—	—	—	—	—	—	—	—	—	—	—	—
Off-Road Equipment	0.39	0.33	2.36	2.92	0.01	0.08	—	0.08	0.08	—	0.08	—	862	862	0.03	0.01	—	865
Dust From Material Movement:	—	—	—	—	—	—	< 0.005	< 0.005	—	< 0.005	< 0.005	—	—	—	—	—	—	—
Onsite truck	0.00	0.00	0.00	0.00	0.00	0.00	0.00	0.00	0.00	0.00	0.00	—	0.00	0.00	0.00	0.00	0.00	—
Annual	—	—	—	—	—	—	—	—	—	—	—	—	—	—	—	—	—	—
Off-Road Equipment	0.07	0.06	0.43	0.53	< 0.005	0.02	—	0.02	0.01	—	0.01	—	143	143	0.01	< 0.005	—	143
Dust From Material Movement:	—	—	—	—	—	—	< 0.005	< 0.005	—	< 0.005	< 0.005	—	—	—	—	—	—	—
Onsite truck	0.00	0.00	0.00	0.00	0.00	0.00	0.00	0.00	0.00	0.00	0.00	—	0.00	0.00	0.00	0.00	0.00	—

Offsite	—	—	—	—	—	—	—	—	—	—	—	—	—	—	—	—	—	—
Daily, Summer (Max)	—	—	—	—	—	—	—	—	—	—	—	—	—	—	—	—	—	—
Worker	0.16	0.12	0.31	5.78	0.00	0.00	1.06	1.06	0.00	0.25	0.25	—	1,131	1,131	0.04	0.03	4.24	—
Vendor	0.00	0.00	0.00	0.00	0.00	0.00	0.00	0.00	0.00	0.00	0.00	—	0.00	0.00	0.00	0.00	0.00	—
Hauling	1.33	0.18	13.0	6.69	0.08	0.16	3.34	3.50	0.16	0.91	1.07	—	12,194	12,194	1.15	1.99	26.4	—
Daily, Winter (Max)	—	—	—	—	—	—	—	—	—	—	—	—	—	—	—	—	—	—
Worker	0.15	0.12	0.34	4.11	0.00	0.00	1.06	1.06	0.00	0.25	0.25	—	1,036	1,036	0.04	0.03	0.11	—
Vendor	0.00	0.00	0.00	0.00	0.00	0.00	0.00	0.00	0.00	0.00	0.00	—	0.00	0.00	0.00	0.00	0.00	—
Hauling	1.33	0.18	13.5	6.70	0.08	0.16	3.34	3.50	0.16	0.91	1.07	—	12,195	12,195	1.15	2.00	0.69	—
Average Daily	—	—	—	—	—	—	—	—	—	—	—	—	—	—	—	—	—	—
Worker	0.07	0.06	0.18	2.10	0.00	0.00	0.51	0.51	0.00	0.12	0.12	—	504	504	0.02	0.02	0.88	—
Vendor	0.00	0.00	0.00	0.00	0.00	0.00	0.00	0.00	0.00	0.00	0.00	—	0.00	0.00	0.00	0.00	0.00	—
Hauling	0.64	0.09	6.59	3.21	0.04	0.08	1.60	1.67	0.08	0.44	0.51	—	5,846	5,846	0.55	0.96	5.50	—
Annual	—	—	—	—	—	—	—	—	—	—	—	—	—	—	—	—	—	—
Worker	0.01	0.01	0.03	0.38	0.00	0.00	0.09	0.09	0.00	0.02	0.02	—	83.4	83.4	< 0.005	< 0.005	0.15	—
Vendor	0.00	0.00	0.00	0.00	0.00	0.00	0.00	0.00	0.00	0.00	0.00	—	0.00	0.00	0.00	0.00	0.00	—
Hauling	0.12	0.02	1.20	0.59	0.01	0.01	0.29	0.31	0.01	0.08	0.09	—	968	968	0.09	0.16	0.91	—

3.3. Linear, Grading & Excavation (2026) - Unmitigated

Criteria Pollutants (lb/day for daily, ton/yr for annual) and GHGs (lb/day for daily, MT/yr for annual)

Location	TOG	ROG	NOx	CO	SO2	PM10E	PM10D	PM10T	PM2.5E	PM2.5D	PM2.5T	BCO2	NBCO2	CO2T	CH4	N2O	R	CO2e
Onsite	—	—	—	—	—	—	—	—	—	—	—	—	—	—	—	—	—	—
Daily, Summer (Max)	—	—	—	—	—	—	—	—	—	—	—	—	—	—	—	—	—	—

Daily, Winter (Max)	—	—	—	—	—	—	—	—	—	—	—	—	—	—	—	—	—	—
Off-Road Equipment	0.80	0.67	4.65	6.11	0.02	0.16	—	0.16	0.15	—	0.15	—	1,800	1,800	0.07	0.01	—	1,806
Dust From Material Movement:	—	—	—	—	—	—	< 0.005	< 0.005	—	< 0.005	< 0.005	—	—	—	—	—	—	—
Onsite truck	0.00	0.00	0.00	0.00	0.00	0.00	0.00	0.00	0.00	0.00	0.00	—	0.00	0.00	0.00	0.00	0.00	—
Average Daily	—	—	—	—	—	—	—	—	—	—	—	—	—	—	—	—	—	—
Off-Road Equipment	0.03	0.03	0.19	0.25	< 0.005	0.01	—	0.01	0.01	—	0.01	—	74.0	74.0	< 0.005	< 0.005	—	74.2
Dust From Material Movement:	—	—	—	—	—	—	< 0.005	< 0.005	—	< 0.005	< 0.005	—	—	—	—	—	—	—
Onsite truck	0.00	0.00	0.00	0.00	0.00	0.00	0.00	0.00	0.00	0.00	0.00	—	0.00	0.00	0.00	0.00	0.00	—
Annual	—	—	—	—	—	—	—	—	—	—	—	—	—	—	—	—	—	—
Off-Road Equipment	0.01	0.01	0.03	0.05	< 0.005	< 0.005	—	< 0.005	< 0.005	—	< 0.005	—	12.2	12.2	< 0.005	< 0.005	—	12.3
Dust From Material Movement:	—	—	—	—	—	—	< 0.005	< 0.005	—	< 0.005	< 0.005	—	—	—	—	—	—	—
Onsite truck	0.00	0.00	0.00	0.00	0.00	0.00	0.00	0.00	0.00	0.00	0.00	—	0.00	0.00	0.00	0.00	0.00	—
Offsite	—	—	—	—	—	—	—	—	—	—	—	—	—	—	—	—	—	—
Daily, Summer (Max)	—	—	—	—	—	—	—	—	—	—	—	—	—	—	—	—	—	—

Daily, Winter (Max)	—	—	—	—	—	—	—	—	—	—	—	—	—	—	—	—	—	—
Worker	0.15	0.11	0.31	3.81	0.00	0.00	1.06	1.06	0.00	0.25	0.25	—	1,015	1,015	< 0.005	0.03	0.10	—
Vendor	0.00	0.00	0.00	0.00	0.00	0.00	0.00	0.00	0.00	0.00	0.00	—	0.00	0.00	0.00	0.00	0.00	—
Hauling	1.25	0.10	13.0	6.54	0.08	0.16	3.34	3.50	0.16	0.91	1.07	—	11,972	11,972	1.07	1.92	0.64	—
Average Daily	—	—	—	—	—	—	—	—	—	—	—	—	—	—	—	—	—	—
Worker	0.01	< 0.005	0.01	0.17	0.00	0.00	0.04	0.04	0.00	0.01	0.01	—	42.3	42.3	< 0.005	< 0.005	0.07	—
Vendor	0.00	0.00	0.00	0.00	0.00	0.00	0.00	0.00	0.00	0.00	0.00	—	0.00	0.00	0.00	0.00	0.00	—
Hauling	0.05	< 0.005	0.54	0.27	< 0.005	0.01	0.14	0.14	0.01	0.04	0.04	—	492	492	0.04	0.08	0.44	—
Annual	—	—	—	—	—	—	—	—	—	—	—	—	—	—	—	—	—	—
Worker	< 0.005	< 0.005	< 0.005	0.03	0.00	0.00	0.01	0.01	0.00	< 0.005	< 0.005	—	7.00	7.00	< 0.005	< 0.005	0.01	—
Vendor	0.00	0.00	0.00	0.00	0.00	0.00	0.00	0.00	0.00	0.00	0.00	—	0.00	0.00	0.00	0.00	0.00	—
Hauling	0.01	< 0.005	0.10	0.05	< 0.005	< 0.005	0.03	0.03	< 0.005	0.01	0.01	—	81.5	81.5	0.01	0.01	0.07	—

3.5. Linear, Drainage, Utilities, & Sub-Grade (2026) - Unmitigated

Criteria Pollutants (lb/day for daily, ton/yr for annual) and GHGs (lb/day for daily, MT/yr for annual)

Location	TOG	ROG	NOx	CO	SO2	PM10E	PM10D	PM10T	PM2.5E	PM2.5D	PM2.5T	BCO2	NBCO2	CO2T	CH4	N2O	R	CO2e
Onsite	—	—	—	—	—	—	—	—	—	—	—	—	—	—	—	—	—	—
Daily, Summer (Max)	—	—	—	—	—	—	—	—	—	—	—	—	—	—	—	—	—	—
Off-Road Equipment	0.61	0.51	3.75	4.89	0.01	0.14	—	0.14	0.13	—	0.13	—	1,175	1,175	0.05	0.01	—	1,179
Dust From Material Movement	—	—	—	—	—	—	0.00	0.00	—	0.00	0.00	—	—	—	—	—	—	—
Onsite truck	0.00	0.00	0.00	0.00	0.00	0.00	0.00	0.00	0.00	0.00	0.00	—	0.00	0.00	0.00	0.00	0.00	—

Daily, Winter (Max)	—	—	—	—	—	—	—	—	—	—	—	—	—	—	—	—	—	—
Off-Road Equipment	0.61	0.51	3.75	4.89	0.01	0.14	—	0.14	0.13	—	0.13	—	1,175	1,175	0.05	0.01	—	1,179
Dust From Material Movement:	—	—	—	—	—	—	0.00	0.00	—	0.00	0.00	—	—	—	—	—	—	—
Onsite truck	0.00	0.00	0.00	0.00	0.00	0.00	0.00	0.00	0.00	0.00	0.00	—	0.00	0.00	0.00	0.00	0.00	—
Average Daily	—	—	—	—	—	—	—	—	—	—	—	—	—	—	—	—	—	—
Off-Road Equipment	0.32	0.27	1.95	2.55	0.01	0.07	—	0.07	0.07	—	0.07	—	612	612	0.02	< 0.005	—	614
Dust From Material Movement:	—	—	—	—	—	—	0.00	0.00	—	0.00	0.00	—	—	—	—	—	—	—
Onsite truck	0.00	0.00	0.00	0.00	0.00	0.00	0.00	0.00	0.00	0.00	0.00	—	0.00	0.00	0.00	0.00	0.00	—
Annual	—	—	—	—	—	—	—	—	—	—	—	—	—	—	—	—	—	—
Off-Road Equipment	0.06	0.05	0.36	0.46	< 0.005	0.01	—	0.01	0.01	—	0.01	—	101	101	< 0.005	< 0.005	—	102
Dust From Material Movement:	—	—	—	—	—	—	0.00	0.00	—	0.00	0.00	—	—	—	—	—	—	—
Onsite truck	0.00	0.00	0.00	0.00	0.00	0.00	0.00	0.00	0.00	0.00	0.00	—	0.00	0.00	0.00	0.00	0.00	—
Offsite	—	—	—	—	—	—	—	—	—	—	—	—	—	—	—	—	—	—
Daily, Summer (Max)	—	—	—	—	—	—	—	—	—	—	—	—	—	—	—	—	—	—
Worker	0.18	0.14	0.32	6.23	0.00	0.00	1.24	1.24	0.00	0.29	0.29	—	1,292	1,292	0.04	0.04	4.47	—

Vendor	0.00	0.00	0.00	0.00	0.00	0.00	0.00	0.00	0.00	0.00	0.00	0.00	—	0.00	0.00	0.00	0.00	0.00	—
Hauling	0.00	0.00	0.00	0.00	0.00	0.00	0.00	0.00	0.00	0.00	0.00	0.00	—	0.00	0.00	0.00	0.00	0.00	—
Daily, Winter (Max)	—	—	—	—	—	—	—	—	—	—	—	—	—	—	—	—	—	—	—
Worker	0.17	0.13	0.36	4.44	0.00	0.00	1.24	1.24	0.00	0.29	0.29	—	1,184	1,184	< 0.005	0.04	0.12	—	
Vendor	0.00	0.00	0.00	0.00	0.00	0.00	0.00	0.00	0.00	0.00	0.00	—	0.00	0.00	0.00	0.00	0.00	0.00	—
Hauling	0.00	0.00	0.00	0.00	0.00	0.00	0.00	0.00	0.00	0.00	0.00	—	0.00	0.00	0.00	0.00	0.00	0.00	—
Average Daily	—	—	—	—	—	—	—	—	—	—	—	—	—	—	—	—	—	—	—
Worker	0.09	0.07	0.21	2.45	0.00	0.00	0.64	0.64	0.00	0.15	0.15	—	625	625	< 0.005	0.02	1.01	—	
Vendor	0.00	0.00	0.00	0.00	0.00	0.00	0.00	0.00	0.00	0.00	0.00	—	0.00	0.00	0.00	0.00	0.00	0.00	—
Hauling	0.00	0.00	0.00	0.00	0.00	0.00	0.00	0.00	0.00	0.00	0.00	—	0.00	0.00	0.00	0.00	0.00	0.00	—
Annual	—	—	—	—	—	—	—	—	—	—	—	—	—	—	—	—	—	—	—
Worker	0.02	0.01	0.04	0.45	0.00	0.00	0.12	0.12	0.00	0.03	0.03	—	103	103	< 0.005	< 0.005	0.17	—	
Vendor	0.00	0.00	0.00	0.00	0.00	0.00	0.00	0.00	0.00	0.00	0.00	—	0.00	0.00	0.00	0.00	0.00	0.00	—
Hauling	0.00	0.00	0.00	0.00	0.00	0.00	0.00	0.00	0.00	0.00	0.00	—	0.00	0.00	0.00	0.00	0.00	0.00	—

3.7. Demolition (2025) - Unmitigated

Criteria Pollutants (lb/day for daily, ton/yr for annual) and GHGs (lb/day for daily, MT/yr for annual)

Location	TOG	ROG	NOx	CO	SO2	PM10E	PM10D	PM10T	PM2.5E	PM2.5D	PM2.5T	BCO2	NBCO2	CO2T	CH4	N2O	R	CO2e
Onsite	—	—	—	—	—	—	—	—	—	—	—	—	—	—	—	—	—	—
Daily, Summer (Max)	—	—	—	—	—	—	—	—	—	—	—	—	—	—	—	—	—	—
Off-Road Equipment	0.34	0.28	2.32	2.77	< 0.005	0.06	—	0.06	0.06	—	0.06	—	366	366	0.01	< 0.005	—	368
Demolition	—	—	—	—	—	—	1.81	1.81	—	0.27	0.27	—	—	—	—	—	—	—

Onsite truck	0.00	0.00	0.00	0.00	0.00	0.00	0.00	0.00	0.00	0.00	0.00	0.00	—	0.00	0.00	0.00	0.00	0.00	—
Daily, Winter (Max)	—	—	—	—	—	—	—	—	—	—	—	—	—	—	—	—	—	—	—
Average Daily	—	—	—	—	—	—	—	—	—	—	—	—	—	—	—	—	—	—	—
Off-Road Equipment	0.06	0.05	0.44	0.53	< 0.005	0.01	—	0.01	0.01	—	0.01	—	70.3	70.3	< 0.005	< 0.005	—	70.5	
Demolition	—	—	—	—	—	—	0.35	0.35	—	0.05	0.05	—	—	—	—	—	—	—	
Onsite truck	0.00	0.00	0.00	0.00	0.00	0.00	0.00	0.00	0.00	0.00	0.00	—	0.00	0.00	0.00	0.00	0.00	—	
Annual	—	—	—	—	—	—	—	—	—	—	—	—	—	—	—	—	—	—	
Off-Road Equipment	0.01	0.01	0.08	0.10	< 0.005	< 0.005	—	< 0.005	< 0.005	—	< 0.005	—	11.6	11.6	< 0.005	< 0.005	—	11.7	
Demolition	—	—	—	—	—	—	0.06	0.06	—	0.01	0.01	—	—	—	—	—	—	—	
Onsite truck	0.00	0.00	0.00	0.00	0.00	0.00	0.00	0.00	0.00	0.00	0.00	—	0.00	0.00	0.00	0.00	0.00	—	
Offsite	—	—	—	—	—	—	—	—	—	—	—	—	—	—	—	—	—	—	
Daily, Summer (Max)	—	—	—	—	—	—	—	—	—	—	—	—	—	—	—	—	—	—	
Worker	0.05	0.04	0.10	1.93	0.00	0.00	0.35	0.35	0.00	0.08	0.08	—	377	377	0.01	0.01	1.41	—	
Vendor	0.00	0.00	0.00	0.00	0.00	0.00	0.00	0.00	0.00	0.00	0.00	—	0.00	0.00	0.00	0.00	0.00	—	
Hauling	0.78	0.11	7.55	3.90	0.05	0.09	1.95	2.04	0.09	0.53	0.63	—	7,108	7,108	0.67	1.16	15.4	—	
Daily, Winter (Max)	—	—	—	—	—	—	—	—	—	—	—	—	—	—	—	—	—	—	
Average Daily	—	—	—	—	—	—	—	—	—	—	—	—	—	—	—	—	—	—	
Worker	0.01	0.01	0.02	0.28	0.00	0.00	0.07	0.07	0.00	0.02	0.02	—	67.1	67.1	< 0.005	< 0.005	0.12	—	

Vendor	0.00	0.00	0.00	0.00	0.00	0.00	0.00	0.00	0.00	0.00	0.00	0.00	—	0.00	0.00	0.00	0.00	0.00	—
Hauling	0.15	0.02	1.54	0.75	0.01	0.02	0.37	0.39	0.02	0.10	0.12	—	1,363	1,363	0.13	0.22	1.28	—	
Annual	—	—	—	—	—	—	—	—	—	—	—	—	—	—	—	—	—	—	
Worker	< 0.005	< 0.005	< 0.005	0.05	0.00	0.00	0.01	0.01	0.00	< 0.005	< 0.005	—	11.1	11.1	< 0.005	< 0.005	0.02	—	
Vendor	0.00	0.00	0.00	0.00	0.00	0.00	0.00	0.00	0.00	0.00	0.00	—	0.00	0.00	0.00	0.00	0.00	—	
Hauling	0.03	< 0.005	0.28	0.14	< 0.005	< 0.005	0.07	0.07	< 0.005	0.02	0.02	—	226	226	0.02	0.04	0.21	—	

4. Operations Emissions Details

4.1. Mobile Emissions by Land Use

4.1.1. Unmitigated

Criteria Pollutants (lb/day for daily, ton/yr for annual) and GHGs (lb/day for daily, MT/yr for annual)

Land Use	TOG	ROG	NOx	CO	SO2	PM10E	PM10D	PM10T	PM2.5E	PM2.5D	PM2.5T	BCO2	NBCO2	CO2T	CH4	N2O	R	CO2e
Daily, Summer (Max)	—	—	—	—	—	—	—	—	—	—	—	—	—	—	—	—	—	—
Other Non-Asphalt Surfaces	0.00	0.00	0.00	0.00	0.00	0.00	0.00	0.00	0.00	0.00	0.00	—	0.00	0.00	0.00	0.00	0.00	0.00
Total	0.00	0.00	0.00	0.00	0.00	0.00	0.00	0.00	0.00	0.00	0.00	—	0.00	0.00	0.00	0.00	0.00	0.00
Daily, Winter (Max)	—	—	—	—	—	—	—	—	—	—	—	—	—	—	—	—	—	—
Other Non-Asphalt Surfaces	0.00	0.00	0.00	0.00	0.00	0.00	0.00	0.00	0.00	0.00	0.00	—	0.00	0.00	0.00	0.00	0.00	0.00
Total	0.00	0.00	0.00	0.00	0.00	0.00	0.00	0.00	0.00	0.00	0.00	—	0.00	0.00	0.00	0.00	0.00	0.00
Annual	—	—	—	—	—	—	—	—	—	—	—	—	—	—	—	—	—	—

Other Non-Asphalt Surfaces	0.00	0.00	0.00	0.00	0.00	0.00	0.00	0.00	0.00	0.00	0.00	0.00	—	0.00	0.00	0.00	0.00	0.00	0.00
Total	0.00	0.00	0.00	0.00	0.00	0.00	0.00	0.00	0.00	0.00	0.00	0.00	—	0.00	0.00	0.00	0.00	0.00	0.00

4.2. Energy

4.2.1. Electricity Emissions By Land Use - Unmitigated

Criteria Pollutants (lb/day for daily, ton/yr for annual) and GHGs (lb/day for daily, MT/yr for annual)

Land Use	TOG	ROG	NOx	CO	SO2	PM10E	PM10D	PM10T	PM2.5E	PM2.5D	PM2.5T	BCO2	NBCO2	CO2T	CH4	N2O	R	CO2e	
Daily, Summer (Max)	—	—	—	—	—	—	—	—	—	—	—	—	—	—	—	—	—	—	—
Other Non-Asphalt Surfaces	—	—	—	—	—	—	—	—	—	—	—	—	0.00	0.00	0.00	0.00	—	0.00	
Total	—	—	—	—	—	—	—	—	—	—	—	—	0.00	0.00	0.00	0.00	—	0.00	
Daily, Winter (Max)	—	—	—	—	—	—	—	—	—	—	—	—	—	—	—	—	—	—	—
Other Non-Asphalt Surfaces	—	—	—	—	—	—	—	—	—	—	—	—	0.00	0.00	0.00	0.00	—	0.00	
Total	—	—	—	—	—	—	—	—	—	—	—	—	0.00	0.00	0.00	0.00	—	0.00	
Annual	—	—	—	—	—	—	—	—	—	—	—	—	—	—	—	—	—	—	—
Other Non-Asphalt Surfaces	—	—	—	—	—	—	—	—	—	—	—	—	0.00	0.00	0.00	0.00	—	0.00	
Total	—	—	—	—	—	—	—	—	—	—	—	—	0.00	0.00	0.00	0.00	—	0.00	

4.2.3. Natural Gas Emissions By Land Use - Unmitigated

Criteria Pollutants (lb/day for daily, ton/yr for annual) and GHGs (lb/day for daily, MT/yr for annual)

Land Use	TOG	ROG	NOx	CO	SO2	PM10E	PM10D	PM10T	PM2.5E	PM2.5D	PM2.5T	BCO2	NBCO2	CO2T	CH4	N2O	R	CO2e
Daily, Summer (Max)	—	—	—	—	—	—	—	—	—	—	—	—	—	—	—	—	—	—
Other Non-Asphalt Surfaces	0.00	0.00	0.00	0.00	0.00	0.00	—	0.00	0.00	—	0.00	—	0.00	0.00	0.00	0.00	—	0.00
Total	0.00	0.00	0.00	0.00	0.00	0.00	—	0.00	0.00	—	0.00	—	0.00	0.00	0.00	0.00	—	0.00
Daily, Winter (Max)	—	—	—	—	—	—	—	—	—	—	—	—	—	—	—	—	—	—
Other Non-Asphalt Surfaces	0.00	0.00	0.00	0.00	0.00	0.00	—	0.00	0.00	—	0.00	—	0.00	0.00	0.00	0.00	—	0.00
Total	0.00	0.00	0.00	0.00	0.00	0.00	—	0.00	0.00	—	0.00	—	0.00	0.00	0.00	0.00	—	0.00
Annual	—	—	—	—	—	—	—	—	—	—	—	—	—	—	—	—	—	—
Other Non-Asphalt Surfaces	0.00	0.00	0.00	0.00	0.00	0.00	—	0.00	0.00	—	0.00	—	0.00	0.00	0.00	0.00	—	0.00
Total	0.00	0.00	0.00	0.00	0.00	0.00	—	0.00	0.00	—	0.00	—	0.00	0.00	0.00	0.00	—	0.00

4.3. Area Emissions by Source

4.3.1. Unmitigated

Criteria Pollutants (lb/day for daily, ton/yr for annual) and GHGs (lb/day for daily, MT/yr for annual)

Source	TOG	ROG	NOx	CO	SO2	PM10E	PM10D	PM10T	PM2.5E	PM2.5D	PM2.5T	BCO2	NBCO2	CO2T	CH4	N2O	R	CO2e
Daily, Summer (Max)	—	—	—	—	—	—	—	—	—	—	—	—	—	—	—	—	—	—

Consumer Products	—	< 0.005	—	—	—	—	—	—	—	—	—	—	—	—	—	—	—	—
Architectural Coatings	—	0.22	—	—	—	—	—	—	—	—	—	—	—	—	—	—	—	—
Landscape Equipment	0.00	0.00	0.00	0.00	0.00	0.00	—	0.00	0.00	—	0.00	—	0.00	0.00	0.00	0.00	—	0.00
Total	0.00	0.22	0.00	0.00	0.00	0.00	—	0.00	0.00	—	0.00	—	0.00	0.00	0.00	0.00	—	0.00
Daily, Winter (Max)	—	—	—	—	—	—	—	—	—	—	—	—	—	—	—	—	—	—
Consumer Products	—	< 0.005	—	—	—	—	—	—	—	—	—	—	—	—	—	—	—	—
Architectural Coatings	—	0.22	—	—	—	—	—	—	—	—	—	—	—	—	—	—	—	—
Total	—	0.22	—	—	—	—	—	—	—	—	—	—	—	—	—	—	—	—
Annual	—	—	—	—	—	—	—	—	—	—	—	—	—	—	—	—	—	—
Consumer Products	—	< 0.005	—	—	—	—	—	—	—	—	—	—	—	—	—	—	—	—
Architectural Coatings	—	0.04	—	—	—	—	—	—	—	—	—	—	—	—	—	—	—	—
Landscape Equipment	0.00	0.00	0.00	0.00	0.00	0.00	—	0.00	0.00	—	0.00	—	0.00	0.00	0.00	0.00	—	0.00
Total	0.00	0.04	0.00	0.00	0.00	0.00	—	0.00	0.00	—	0.00	—	0.00	0.00	0.00	0.00	—	0.00

4.4. Water Emissions by Land Use

4.4.1. Unmitigated

Criteria Pollutants (lb/day for daily, ton/yr for annual) and GHGs (lb/day for daily, MT/yr for annual)

Land Use	TOG	ROG	NOx	CO	SO2	PM10E	PM10D	PM10T	PM2.5E	PM2.5D	PM2.5T	BCO2	NBCO2	CO2T	CH4	N2O	R	CO2e
Daily, Summer (Max)	—	—	—	—	—	—	—	—	—	—	—	—	—	—	—	—	—	—
Other Non-Asphalt Surfaces	—	—	—	—	—	—	—	—	—	—	—	0.00	0.00	0.00	0.00	0.00	—	0.00
Total	—	—	—	—	—	—	—	—	—	—	—	0.00	0.00	0.00	0.00	0.00	—	0.00
Daily, Winter (Max)	—	—	—	—	—	—	—	—	—	—	—	—	—	—	—	—	—	—
Other Non-Asphalt Surfaces	—	—	—	—	—	—	—	—	—	—	—	0.00	0.00	0.00	0.00	0.00	—	0.00
Total	—	—	—	—	—	—	—	—	—	—	—	0.00	0.00	0.00	0.00	0.00	—	0.00
Annual	—	—	—	—	—	—	—	—	—	—	—	—	—	—	—	—	—	—
Other Non-Asphalt Surfaces	—	—	—	—	—	—	—	—	—	—	—	0.00	0.00	0.00	0.00	0.00	—	0.00
Total	—	—	—	—	—	—	—	—	—	—	—	0.00	0.00	0.00	0.00	0.00	—	0.00

4.5. Waste Emissions by Land Use

4.5.1. Unmitigated

Criteria Pollutants (lb/day for daily, ton/yr for annual) and GHGs (lb/day for daily, MT/yr for annual)

Land Use	TOG	ROG	NOx	CO	SO2	PM10E	PM10D	PM10T	PM2.5E	PM2.5D	PM2.5T	BCO2	NBCO2	CO2T	CH4	N2O	R	CO2e
----------	-----	-----	-----	----	-----	-------	-------	-------	--------	--------	--------	------	-------	------	-----	-----	---	------

Daily, Summer (Max)	—	—	—	—	—	—	—	—	—	—	—	—	—	—	—	—	—	—
Other Non-Asphalt Surfaces	—	—	—	—	—	—	—	—	—	—	—	0.00	0.00	0.00	0.00	0.00	—	0.00
Total	—	—	—	—	—	—	—	—	—	—	—	0.00	0.00	0.00	0.00	0.00	—	0.00
Daily, Winter (Max)	—	—	—	—	—	—	—	—	—	—	—	—	—	—	—	—	—	—
Other Non-Asphalt Surfaces	—	—	—	—	—	—	—	—	—	—	—	0.00	0.00	0.00	0.00	0.00	—	0.00
Total	—	—	—	—	—	—	—	—	—	—	—	0.00	0.00	0.00	0.00	0.00	—	0.00
Annual	—	—	—	—	—	—	—	—	—	—	—	—	—	—	—	—	—	—
Other Non-Asphalt Surfaces	—	—	—	—	—	—	—	—	—	—	—	0.00	0.00	0.00	0.00	0.00	—	0.00
Total	—	—	—	—	—	—	—	—	—	—	—	0.00	0.00	0.00	0.00	0.00	—	0.00

4.6. Refrigerant Emissions by Land Use

4.6.1. Unmitigated

Criteria Pollutants (lb/day for daily, ton/yr for annual) and GHGs (lb/day for daily, MT/yr for annual)

Land Use	TOG	ROG	NOx	CO	SO2	PM10E	PM10D	PM10T	PM2.5E	PM2.5D	PM2.5T	BCO2	NBCO2	CO2T	CH4	N2O	R	CO2e
Daily, Summer (Max)	—	—	—	—	—	—	—	—	—	—	—	—	—	—	—	—	—	—
Total	—	—	—	—	—	—	—	—	—	—	—	—	—	—	—	—	—	—
Daily, Winter (Max)	—	—	—	—	—	—	—	—	—	—	—	—	—	—	—	—	—	—

Total	—	—	—	—	—	—	—	—	—	—	—	—	—	—	—	—	—	—
Annual	—	—	—	—	—	—	—	—	—	—	—	—	—	—	—	—	—	—
Total	—	—	—	—	—	—	—	—	—	—	—	—	—	—	—	—	—	—

4.7. Offroad Emissions By Equipment Type

4.7.1. Unmitigated

Criteria Pollutants (lb/day for daily, ton/yr for annual) and GHGs (lb/day for daily, MT/yr for annual)

Equipment Type	TOG	ROG	NOx	CO	SO2	PM10E	PM10D	PM10T	PM2.5E	PM2.5D	PM2.5T	BCO2	NBCO2	CO2T	CH4	N2O	R	CO2e
Daily, Summer (Max)	—	—	—	—	—	—	—	—	—	—	—	—	—	—	—	—	—	—
Total	—	—	—	—	—	—	—	—	—	—	—	—	—	—	—	—	—	—
Daily, Winter (Max)	—	—	—	—	—	—	—	—	—	—	—	—	—	—	—	—	—	—
Total	—	—	—	—	—	—	—	—	—	—	—	—	—	—	—	—	—	—
Annual	—	—	—	—	—	—	—	—	—	—	—	—	—	—	—	—	—	—
Total	—	—	—	—	—	—	—	—	—	—	—	—	—	—	—	—	—	—

4.8. Stationary Emissions By Equipment Type

4.8.1. Unmitigated

Criteria Pollutants (lb/day for daily, ton/yr for annual) and GHGs (lb/day for daily, MT/yr for annual)

Equipment Type	TOG	ROG	NOx	CO	SO2	PM10E	PM10D	PM10T	PM2.5E	PM2.5D	PM2.5T	BCO2	NBCO2	CO2T	CH4	N2O	R	CO2e
----------------	-----	-----	-----	----	-----	-------	-------	-------	--------	--------	--------	------	-------	------	-----	-----	---	------

Daily, Summer (Max)	—	—	—	—	—	—	—	—	—	—	—	—	—	—	—	—	—	—
Total	—	—	—	—	—	—	—	—	—	—	—	—	—	—	—	—	—	—
Daily, Winter (Max)	—	—	—	—	—	—	—	—	—	—	—	—	—	—	—	—	—	—
Total	—	—	—	—	—	—	—	—	—	—	—	—	—	—	—	—	—	—
Annual	—	—	—	—	—	—	—	—	—	—	—	—	—	—	—	—	—	—
Total	—	—	—	—	—	—	—	—	—	—	—	—	—	—	—	—	—	—

4.9. User Defined Emissions By Equipment Type

4.9.1. Unmitigated

Criteria Pollutants (lb/day for daily, ton/yr for annual) and GHGs (lb/day for daily, MT/yr for annual)

Equipment Type	TOG	ROG	NOx	CO	SO2	PM10E	PM10D	PM10T	PM2.5E	PM2.5D	PM2.5T	BCO2	NBCO2	CO2T	CH4	N2O	R	CO2e
Daily, Summer (Max)	—	—	—	—	—	—	—	—	—	—	—	—	—	—	—	—	—	—
Total	—	—	—	—	—	—	—	—	—	—	—	—	—	—	—	—	—	—
Daily, Winter (Max)	—	—	—	—	—	—	—	—	—	—	—	—	—	—	—	—	—	—
Total	—	—	—	—	—	—	—	—	—	—	—	—	—	—	—	—	—	—
Annual	—	—	—	—	—	—	—	—	—	—	—	—	—	—	—	—	—	—
Total	—	—	—	—	—	—	—	—	—	—	—	—	—	—	—	—	—	—

4.10. Soil Carbon Accumulation By Vegetation Type

4.10.1. Soil Carbon Accumulation By Vegetation Type - Unmitigated

Criteria Pollutants (lb/day for daily, ton/yr for annual) and GHGs (lb/day for daily, MT/yr for annual)

Vegetation	TOG	ROG	NOx	CO	SO2	PM10E	PM10D	PM10T	PM2.5E	PM2.5D	PM2.5T	BCO2	NBCO2	CO2T	CH4	N2O	R	CO2e
Daily, Summer (Max)	—	—	—	—	—	—	—	—	—	—	—	—	—	—	—	—	—	—
Total	—	—	—	—	—	—	—	—	—	—	—	—	—	—	—	—	—	—
Daily, Winter (Max)	—	—	—	—	—	—	—	—	—	—	—	—	—	—	—	—	—	—
Total	—	—	—	—	—	—	—	—	—	—	—	—	—	—	—	—	—	—
Annual	—	—	—	—	—	—	—	—	—	—	—	—	—	—	—	—	—	—
Total	—	—	—	—	—	—	—	—	—	—	—	—	—	—	—	—	—	—

4.10.2. Above and Belowground Carbon Accumulation by Land Use Type - Unmitigated

Criteria Pollutants (lb/day for daily, ton/yr for annual) and GHGs (lb/day for daily, MT/yr for annual)

Land Use	TOG	ROG	NOx	CO	SO2	PM10E	PM10D	PM10T	PM2.5E	PM2.5D	PM2.5T	BCO2	NBCO2	CO2T	CH4	N2O	R	CO2e
Daily, Summer (Max)	—	—	—	—	—	—	—	—	—	—	—	—	—	—	—	—	—	—
Total	—	—	—	—	—	—	—	—	—	—	—	—	—	—	—	—	—	—
Daily, Winter (Max)	—	—	—	—	—	—	—	—	—	—	—	—	—	—	—	—	—	—
Total	—	—	—	—	—	—	—	—	—	—	—	—	—	—	—	—	—	—
Annual	—	—	—	—	—	—	—	—	—	—	—	—	—	—	—	—	—	—
Total	—	—	—	—	—	—	—	—	—	—	—	—	—	—	—	—	—	—

4.10.3. Avoided and Sequestered Emissions by Species - Unmitigated

Criteria Pollutants (lb/day for daily, ton/yr for annual) and GHGs (lb/day for daily, MT/yr for annual)

Species	TOG	ROG	NOx	CO	SO2	PM10E	PM10D	PM10T	PM2.5E	PM2.5D	PM2.5T	BCO2	NBCO2	CO2T	CH4	N2O	R	CO2e
Daily, Summer (Max)	—	—	—	—	—	—	—	—	—	—	—	—	—	—	—	—	—	—
Avoided	—	—	—	—	—	—	—	—	—	—	—	—	—	—	—	—	—	—
Subtotal	—	—	—	—	—	—	—	—	—	—	—	—	—	—	—	—	—	—
Sequestered	—	—	—	—	—	—	—	—	—	—	—	—	—	—	—	—	—	—
Subtotal	—	—	—	—	—	—	—	—	—	—	—	—	—	—	—	—	—	—
Removed	—	—	—	—	—	—	—	—	—	—	—	—	—	—	—	—	—	—
Subtotal	—	—	—	—	—	—	—	—	—	—	—	—	—	—	—	—	—	—
—	—	—	—	—	—	—	—	—	—	—	—	—	—	—	—	—	—	—
Daily, Winter (Max)	—	—	—	—	—	—	—	—	—	—	—	—	—	—	—	—	—	—
Avoided	—	—	—	—	—	—	—	—	—	—	—	—	—	—	—	—	—	—
Subtotal	—	—	—	—	—	—	—	—	—	—	—	—	—	—	—	—	—	—
Sequestered	—	—	—	—	—	—	—	—	—	—	—	—	—	—	—	—	—	—
Subtotal	—	—	—	—	—	—	—	—	—	—	—	—	—	—	—	—	—	—
Removed	—	—	—	—	—	—	—	—	—	—	—	—	—	—	—	—	—	—
Subtotal	—	—	—	—	—	—	—	—	—	—	—	—	—	—	—	—	—	—
—	—	—	—	—	—	—	—	—	—	—	—	—	—	—	—	—	—	—
Annual	—	—	—	—	—	—	—	—	—	—	—	—	—	—	—	—	—	—
Avoided	—	—	—	—	—	—	—	—	—	—	—	—	—	—	—	—	—	—
Subtotal	—	—	—	—	—	—	—	—	—	—	—	—	—	—	—	—	—	—

Sequest	—	—	—	—	—	—	—	—	—	—	—	—	—	—	—	—	—	—
Subtotal	—	—	—	—	—	—	—	—	—	—	—	—	—	—	—	—	—	—
Remove d	—	—	—	—	—	—	—	—	—	—	—	—	—	—	—	—	—	—
Subtotal	—	—	—	—	—	—	—	—	—	—	—	—	—	—	—	—	—	—
—	—	—	—	—	—	—	—	—	—	—	—	—	—	—	—	—	—	—

5. Activity Data

5.1. Construction Schedule

Phase Name	Phase Type	Start Date	End Date	Days Per Week	Work Days per Phase	Phase Description
Linear, Grading & Excavation	Linear, Grading & Excavation	5/1/2025	1/21/2026	5.00	190	—
Linear, Drainage, Utilities, & Sub-Grade	Linear, Drainage, Utilities, & Sub-Grade	1/21/2026	10/13/2026	5.00	190	—
Demolition	Demolition	5/1/2025	8/7/2025	5.00	70.0	—

5.2. Off-Road Equipment

5.2.1. Unmitigated

Phase Name	Equipment Type	Fuel Type	Engine Tier	Number per Day	Hours Per Day	Horsepower	Load Factor
Linear, Grading & Excavation	Excavators	Diesel	Average	1.00	8.00	36.0	0.38
Linear, Grading & Excavation	Tractors/Loaders/Backhoes	Diesel	Average	1.00	8.00	84.0	0.37
Linear, Grading & Excavation	Plate Compactors	Diesel	Average	1.00	8.00	8.00	0.43
Linear, Grading & Excavation	Signal Boards	Electric	Average	1.00	8.00	6.00	0.82

Linear, Grading & Excavation	Off-Highway Trucks	Diesel	Average	1.00	8.00	376	0.38
Linear, Drainage, Utilities, & Sub-Grade	Tractors/Loaders/Backhoes	Diesel	Average	1.00	6.00	84.0	0.37
Linear, Drainage, Utilities, & Sub-Grade	Plate Compactors	Diesel	Average	1.00	6.00	8.00	0.43
Linear, Drainage, Utilities, & Sub-Grade	Rollers	Diesel	Average	1.00	6.00	36.0	0.38
Linear, Drainage, Utilities, & Sub-Grade	Off-Highway Trucks	Diesel	Average	1.00	4.00	376	0.38
Linear, Drainage, Utilities, & Sub-Grade	Excavators	Diesel	Average	1.00	4.00	36.0	0.38
Linear, Drainage, Utilities, & Sub-Grade	Pavers	Diesel	Average	1.00	2.00	81.0	0.42
Linear, Drainage, Utilities, & Sub-Grade	Plate Compactors	Diesel	Average	1.00	2.00	8.00	0.43
Demolition	Concrete/Industrial Saws	Diesel	Average	2.00	6.00	33.0	0.73

5.3. Construction Vehicles

5.3.1. Unmitigated

Phase Name	Trip Type	One-Way Trips per Day	Miles per Trip	Vehicle Mix
Linear, Grading & Excavation	—	—	—	—
Linear, Grading & Excavation	Worker	15.0	100	LDA,LDT1,LDT2
Linear, Grading & Excavation	Vendor	0.00	10.2	HHDT,MHDT
Linear, Grading & Excavation	Hauling	36.0	100	HHDT
Linear, Grading & Excavation	Onsite truck	—	—	HHDT
Linear, Drainage, Utilities, & Sub-Grade	—	—	—	—
Linear, Drainage, Utilities, & Sub-Grade	Worker	17.5	100	LDA,LDT1,LDT2
Linear, Drainage, Utilities, & Sub-Grade	Vendor	0.00	10.2	HHDT,MHDT

Linear, Drainage, Utilities, & Sub-Grade	Hauling	0.00	20.0	HHDT
Linear, Drainage, Utilities, & Sub-Grade	Onsite truck	—	—	HHDT
Demolition	—	—	—	—
Demolition	Worker	5.00	100	LDA,LDT1,LDT2
Demolition	Vendor	—	10.2	HHDT,MHDT
Demolition	Hauling	21.0	100	HHDT
Demolition	Onsite truck	—	—	HHDT

5.4. Vehicles

5.4.1. Construction Vehicle Control Strategies

Non-applicable. No control strategies activated by user.

5.5. Architectural Coatings

Phase Name	Residential Interior Area Coated (sq ft)	Residential Exterior Area Coated (sq ft)	Non-Residential Interior Area Coated (sq ft)	Non-Residential Exterior Area Coated (sq ft)	Parking Area Coated (sq ft)
------------	--	--	--	--	-----------------------------

5.6. Dust Mitigation

5.6.1. Construction Earthmoving Activities

Phase Name	Material Imported (Cubic Yards)	Material Exported (Cubic Yards)	Acres Graded (acres)	Material Demolished (Ton of Debris)	Acres Paved (acres)
Linear, Grading & Excavation	—	19,940	5.00	0.00	—
Linear, Drainage, Utilities, & Sub-Grade	—	—	2.06	0.00	—
Demolition	0.00	0.00	0.00	5,875	—

5.6.2. Construction Earthmoving Control Strategies

Control Strategies Applied	Frequency (per day)	PM10 Reduction	PM2.5 Reduction
----------------------------	---------------------	----------------	-----------------

Water Exposed Area	3	74%	74%
--------------------	---	-----	-----

5.7. Construction Paving

Land Use	Area Paved (acres)	% Asphalt
User Defined Linear	5.00	100%
Other Non-Asphalt Surfaces	66.0	0%

5.8. Construction Electricity Consumption and Emissions Factors

kWh per Year and Emission Factor (lb/MWh)

Year	kWh per Year	CO2	CH4	N2O
2025	29.4	565	0.03	< 0.005
2026	29.4	482	0.03	< 0.005

5.9. Operational Mobile Sources

5.9.1. Unmitigated

Land Use Type	Trips/Weekday	Trips/Saturday	Trips/Sunday	Trips/Year	VMT/Weekday	VMT/Saturday	VMT/Sunday	VMT/Year
Other Non-Asphalt Surfaces	0.00	0.00	0.00	0.00	0.00	0.00	0.00	0.00

5.10. Operational Area Sources

5.10.1. Hearths

5.10.1.1. Unmitigated

5.10.2. Architectural Coatings

Residential Interior Area Coated (sq ft)	Residential Exterior Area Coated (sq ft)	Non-Residential Interior Area Coated (sq ft)	Non-Residential Exterior Area Coated (sq ft)	Parking Area Coated (sq ft)
0	0.00	0.00	0.00	172,498

5.10.3. Landscape Equipment

Season	Unit	Value
Snow Days	day/yr	0.00
Summer Days	day/yr	250

5.11. Operational Energy Consumption

5.11.1. Unmitigated

Electricity (kWh/yr) and CO2 and CH4 and N2O and Natural Gas (kBTU/yr)

Land Use	Electricity (kWh/yr)	CO2	CH4	N2O	Natural Gas (kBTU/yr)
Other Non-Asphalt Surfaces	0.00	482	0.0330	0.0040	0.00

5.12. Operational Water and Wastewater Consumption

5.12.1. Unmitigated

Land Use	Indoor Water (gal/year)	Outdoor Water (gal/year)
Other Non-Asphalt Surfaces	0.00	0.00

5.13. Operational Waste Generation

5.13.1. Unmitigated

Land Use	Waste (ton/year)	Cogeneration (kWh/year)
Other Non-Asphalt Surfaces	0.00	—

5.14. Operational Refrigeration and Air Conditioning Equipment

5.14.1. Unmitigated

Land Use Type	Equipment Type	Refrigerant	GWP	Quantity (kg)	Operations Leak Rate	Service Leak Rate	Times Serviced
---------------	----------------	-------------	-----	---------------	----------------------	-------------------	----------------

5.15. Operational Off-Road Equipment

5.15.1. Unmitigated

Equipment Type	Fuel Type	Engine Tier	Number per Day	Hours Per Day	Horsepower	Load Factor
----------------	-----------	-------------	----------------	---------------	------------	-------------

5.16. Stationary Sources

5.16.1. Emergency Generators and Fire Pumps

Equipment Type	Fuel Type	Number per Day	Hours per Day	Hours per Year	Horsepower	Load Factor
----------------	-----------	----------------	---------------	----------------	------------	-------------

5.16.2. Process Boilers

Equipment Type	Fuel Type	Number	Boiler Rating (MMBtu/hr)	Daily Heat Input (MMBtu/day)	Annual Heat Input (MMBtu/yr)
----------------	-----------	--------	--------------------------	------------------------------	------------------------------

5.17. User Defined

Equipment Type	Fuel Type
—	—

5.18. Vegetation

5.18.1. Land Use Change

5.18.1.1. Unmitigated

Vegetation Land Use Type	Vegetation Soil Type	Initial Acres	Final Acres
--------------------------	----------------------	---------------	-------------

5.18.1. Biomass Cover Type

5.18.1.1. Unmitigated

Biomass Cover Type	Initial Acres	Final Acres
--------------------	---------------	-------------

5.18.2. Sequestration

5.18.2.1. Unmitigated

Tree Type	Number	Electricity Saved (kWh/year)	Natural Gas Saved (btu/year)
-----------	--------	------------------------------	------------------------------

6. Climate Risk Detailed Report

6.1. Climate Risk Summary

Cal-Adapt midcentury 2040–2059 average projections for four hazards are reported below for your project location. These are under Representation Concentration Pathway (RCP) 8.5 which assumes GHG emissions will continue to rise strongly through 2050 and then plateau around 2100.

Climate Hazard	Result for Project Location	Unit
Temperature and Extreme Heat	38.6	annual days of extreme heat
Extreme Precipitation	7.50	annual days with precipitation above 20 mm
Sea Level Rise	0.00	meters of inundation depth
Wildfire	35.6	annual hectares burned

Temperature and Extreme Heat data are for grid cell in which your project are located. The projection is based on the 98th historical percentile of daily maximum/minimum temperatures from observed historical data (32 climate model ensemble from Cal-Adapt, 2040–2059 average under RCP 8.5). Each grid cell is 6 kilometers (km) by 6 km, or 3.7 miles (mi) by 3.7 mi.

Extreme Precipitation data are for the grid cell in which your project are located. The threshold of 20 mm is equivalent to about ¾ an inch of rain, which would be light to moderate rainfall if received over a full day or heavy rain if received over a period of 2 to 4 hours. Each grid cell is 6 kilometers (km) by 6 km, or 3.7 miles (mi) by 3.7 mi.

Sea Level Rise data are for the grid cell in which your project are located. The projections are from Radke et al. (2017), as reported in Cal-Adapt (2040–2059 average under RCP 8.5), and consider different increments of sea level rise coupled with extreme storm events. Users may select from four model simulations to view the range in potential inundation depth for the grid cell. The four simulations make different assumptions about expected rainfall and temperature are: Warmer/drier (HadGEM2-ES), Cooler/wetter (CNRM-CM5), Average conditions (CanESM2), Range of different rainfall and temperature possibilities (MIROC5). Each grid cell is 50 meters (m) by 50 m, or about 164 feet (ft) by 164 ft.

Wildfire data are for the grid cell in which your project are located. The projections are from UC Davis, as reported in Cal-Adapt (2040–2059 average under RCP 8.5), and consider historical data of climate, vegetation, population density, and large (> 400 ha) fire history. Users may select from four model simulations to view the range in potential wildfire probabilities for the grid cell. The four simulations make different assumptions about expected rainfall and temperature are: Warmer/drier (HadGEM2-ES), Cooler/wetter (CNRM-CM5), Average conditions (CanESM2), Range of different rainfall and temperature possibilities (MIROC5). Each grid cell is 6 kilometers (km) by 6 km, or 3.7 miles (mi) by 3.7 mi.

6.2. Initial Climate Risk Scores

Climate Hazard	Exposure Score	Sensitivity Score	Adaptive Capacity Score	Vulnerability Score
Temperature and Extreme Heat	5	0	0	N/A
Extreme Precipitation	N/A	N/A	N/A	N/A
Sea Level Rise	1	0	0	N/A
Wildfire	1	0	0	N/A
Flooding	N/A	N/A	N/A	N/A
Drought	N/A	N/A	N/A	N/A
Snowpack Reduction	N/A	N/A	N/A	N/A
Air Quality Degradation	0	0	0	N/A

The sensitivity score reflects the extent to which a project would be adversely affected by exposure to a climate hazard. Exposure is rated on a scale of 1 to 5, with a score of 5 representing the greatest exposure.

The adaptive capacity of a project refers to its ability to manage and reduce vulnerabilities from projected climate hazards. Adaptive capacity is rated on a scale of 1 to 5, with a score of 5 representing the greatest ability to adapt.

The overall vulnerability scores are calculated based on the potential impacts and adaptive capacity assessments for each hazard. Scores do not include implementation of climate risk reduction measures.

6.3. Adjusted Climate Risk Scores

Climate Hazard	Exposure Score	Sensitivity Score	Adaptive Capacity Score	Vulnerability Score
Temperature and Extreme Heat	5	1	1	4
Extreme Precipitation	N/A	N/A	N/A	N/A
Sea Level Rise	1	1	1	2
Wildfire	1	1	1	2
Flooding	N/A	N/A	N/A	N/A

Drought	N/A	N/A	N/A	N/A
Snowpack Reduction	N/A	N/A	N/A	N/A
Air Quality Degradation	1	1	1	2

The sensitivity score reflects the extent to which a project would be adversely affected by exposure to a climate hazard. Exposure is rated on a scale of 1 to 5, with a score of 5 representing the greatest exposure.

The adaptive capacity of a project refers to its ability to manage and reduce vulnerabilities from projected climate hazards. Adaptive capacity is rated on a scale of 1 to 5, with a score of 5 representing the greatest ability to adapt.

The overall vulnerability scores are calculated based on the potential impacts and adaptive capacity assessments for each hazard. Scores include implementation of climate risk reduction measures.

6.4. Climate Risk Reduction Measures

7. Health and Equity Details

7.1. CalEnviroScreen 4.0 Scores

The maximum CalEnviroScreen score is 100. A high score (i.e., greater than 50) reflects a higher pollution burden compared to other census tracts in the state.

Indicator	Result for Project Census Tract
Exposure Indicators	—
AQ-Ozone	97.6
AQ-PM	1.68
AQ-DPM	4.41
Drinking Water	60.7
Lead Risk Housing	11.6
Pesticides	11.0
Toxic Releases	8.39
Traffic	1.35
Effect Indicators	—
CleanUp Sites	0.00
Groundwater	0.00
Haz Waste Facilities/Generators	0.00

Impaired Water Bodies	0.00
Solid Waste	11.6
Sensitive Population	—
Asthma	63.6
Cardio-vascular	92.9
Low Birth Weights	66.3
Socioeconomic Factor Indicators	—
Education	33.5
Housing	22.1
Linguistic	8.49
Poverty	67.0
Unemployment	64.5

7.2. Healthy Places Index Scores

The maximum Health Places Index score is 100. A high score (i.e., greater than 50) reflects healthier community conditions compared to other census tracts in the state.

Indicator	Result for Project Census Tract
Economic	—
Above Poverty	54.07416913
Employed	2.34826126
Median HI	47.09354549
Education	—
Bachelor's or higher	24.38085461
High school enrollment	100
Preschool enrollment	95.7141024
Transportation	—
Auto Access	86.34672142
Active commuting	8.161170281

Social	—
2-parent households	29.38534582
Voting	73.38637239
Neighborhood	—
Alcohol availability	87.1423072
Park access	51.00731426
Retail density	9.110740408
Supermarket access	10.57359168
Tree canopy	85.29449506
Housing	—
Homeownership	77.15898884
Housing habitability	49.54446298
Low-inc homeowner severe housing cost burden	35.91684845
Low-inc renter severe housing cost burden	3.708456307
Uncrowded housing	96.93314513
Health Outcomes	—
Insured adults	30.92518927
Arthritis	0.0
Asthma ER Admissions	46.4
High Blood Pressure	0.0
Cancer (excluding skin)	0.0
Asthma	0.0
Coronary Heart Disease	0.0
Chronic Obstructive Pulmonary Disease	0.0
Diagnosed Diabetes	0.0
Life Expectancy at Birth	16.7
Cognitively Disabled	5.2

Physically Disabled	5.0
Heart Attack ER Admissions	10.8
Mental Health Not Good	0.0
Chronic Kidney Disease	0.0
Obesity	0.0
Pedestrian Injuries	59.1
Physical Health Not Good	0.0
Stroke	0.0
Health Risk Behaviors	—
Binge Drinking	0.0
Current Smoker	0.0
No Leisure Time for Physical Activity	0.0
Climate Change Exposures	—
Wildfire Risk	87.1
SLR Inundation Area	0.0
Children	65.5
Elderly	25.8
English Speaking	82.2
Foreign-born	0.7
Outdoor Workers	31.4
Climate Change Adaptive Capacity	—
Impervious Surface Cover	94.7
Traffic Density	3.7
Traffic Access	23.0
Other Indices	—
Hardship	62.9
Other Decision Support	—

2016 Voting	81.4
-------------	------

7.3. Overall Health & Equity Scores

Metric	Result for Project Census Tract
CalEnviroScreen 4.0 Score for Project Location (a)	19.0
Healthy Places Index Score for Project Location (b)	41.0
Project Located in a Designated Disadvantaged Community (Senate Bill 535)	No
Project Located in a Low-Income Community (Assembly Bill 1550)	No
Project Located in a Community Air Protection Program Community (Assembly Bill 617)	No

a: The maximum CalEnviroScreen score is 100. A high score (i.e., greater than 50) reflects a higher pollution burden compared to other census tracts in the state.

b: The maximum Health Places Index score is 100. A high score (i.e., greater than 50) reflects healthier community conditions compared to other census tracts in the state.

7.4. Health & Equity Measures

No Health & Equity Measures selected.

7.5. Evaluation Scorecard

Health & Equity Evaluation Scorecard not completed.

7.6. Health & Equity Custom Measures

No Health & Equity Custom Measures created.

8. User Changes to Default Data

Screen	Justification
Construction: Construction Phases	Client Provided Schedule
Construction: Off-Road Equipment	Client Provided Equipment list
Construction: Trips and VMT	13 haul trucks and 2 worker trucks accounted for in Linear, Grading & Excavation Phase in addition to default CalEEMod hauling trucks. Per Project applicant, the hauling trucks would travel a distance of up to 100 miles round trip, as such hauling for both the Linear, Grading & Excavation and Demolition phase was adjusted to 100 miles.

This page intentionally left blank

APPENDIX 4.3:

CALEEMOD PROJECT COMPONENT 3 EMISSIONS MODEL OUTPUTS

15309-Shay Ponds (Unmitigated) Detailed Report

Table of Contents

1. Basic Project Information
 - 1.1. Basic Project Information
 - 1.2. Land Use Types
 - 1.3. User-Selected Emission Reduction Measures by Emissions Sector
2. Emissions Summary
 - 2.1. Construction Emissions Compared Against Thresholds
 - 2.2. Construction Emissions by Year, Unmitigated
3. Construction Emissions Details
 - 3.1. Linear, Grading & Excavation (2025) - Unmitigated
 - 3.3. Linear, Grading & Excavation (2026) - Unmitigated
 - 3.5. Linear, Drainage, Utilities, & Sub-Grade (2026) - Unmitigated
4. Operations Emissions Details
 - 4.10. Soil Carbon Accumulation By Vegetation Type
 - 4.10.1. Soil Carbon Accumulation By Vegetation Type - Unmitigated

4.10.2. Above and Belowground Carbon Accumulation by Land Use Type - Unmitigated

4.10.3. Avoided and Sequestered Emissions by Species - Unmitigated

5. Activity Data

5.1. Construction Schedule

5.2. Off-Road Equipment

5.2.1. Unmitigated

5.3. Construction Vehicles

5.3.1. Unmitigated

5.4. Vehicles

5.4.1. Construction Vehicle Control Strategies

5.5. Architectural Coatings

5.6. Dust Mitigation

5.6.1. Construction Earthmoving Activities

5.6.2. Construction Earthmoving Control Strategies

5.7. Construction Paving

5.8. Construction Electricity Consumption and Emissions Factors

5.18. Vegetation

5.18.1. Land Use Change

5.18.1.1. Unmitigated

5.18.1. Biomass Cover Type

5.18.1.1. Unmitigated

5.18.2. Sequestration

5.18.2.1. Unmitigated

6. Climate Risk Detailed Report

6.1. Climate Risk Summary

6.2. Initial Climate Risk Scores

6.3. Adjusted Climate Risk Scores

6.4. Climate Risk Reduction Measures

7. Health and Equity Details

7.1. CalEnviroScreen 4.0 Scores

7.2. Healthy Places Index Scores

7.3. Overall Health & Equity Scores

7.4. Health & Equity Measures

7.5. Evaluation Scorecard

7.6. Health & Equity Custom Measures

8. User Changes to Default Data

1. Basic Project Information

1.1. Basic Project Information

Data Field	Value
Project Name	15309-Shay Ponds (Unmitigated)
Construction Start Date	5/1/2025
Lead Agency	—
Land Use Scale	Project/site
Analysis Level for Defaults	County
Windspeed (m/s)	3.30
Precipitation (days)	1.80
Location	34.253674, -116.80784
County	San Bernardino-South Coast
City	Unincorporated
Air District	South Coast AQMD
Air Basin	South Coast
TAZ	5156
EDFZ	10
Electric Utility	Bear Valley Electric Service
Gas Utility	Southwest Gas Corp.
App Version	2022.1.1.18

1.2. Land Use Types

Land Use Subtype	Size	Unit	Lot Acreage	Building Area (sq ft)	Landscape Area (sq ft)	Special Landscape Area (sq ft)	Population	Description
User Defined Linear	1.20	Mile	0.65	0.00	—	—	—	—

1.3. User-Selected Emission Reduction Measures by Emissions Sector

No measures selected

2. Emissions Summary

2.1. Construction Emissions Compared Against Thresholds

Criteria Pollutants (lb/day for daily, ton/yr for annual) and GHGs (lb/day for daily, MT/yr for annual)

Un/Mit.	TOG	ROG	NOx	CO	SO2	PM10E	PM10D	PM10T	PM2.5E	PM2.5D	PM2.5T	BCO2	NBCO2	CO2T	CH4	N2O	R	CO2e
Daily, Summer (Max)	—	—	—	—	—	—	—	—	—	—	—	—	—	—	—	—	—	—
Unmit.	1.44	0.92	10.8	10.2	0.06	0.29	1.66	1.95	0.28	0.45	0.73	—	7,464	7,464	0.47	0.85	15.0	7,744
Daily, Winter (Max)	—	—	—	—	—	—	—	—	—	—	—	—	—	—	—	—	—	—
Unmit.	1.96	1.33	13.8	14.2	0.07	0.39	1.66	2.05	0.37	0.45	0.82	—	8,444	8,444	0.47	0.85	0.39	8,710
Average Daily (Max)	—	—	—	—	—	—	—	—	—	—	—	—	—	—	—	—	—	—
Unmit.	0.69	0.44	5.32	4.81	0.03	0.14	0.80	0.94	0.13	0.22	0.35	—	3,573	3,573	0.22	0.41	3.12	3,704
Annual (Max)	—	—	—	—	—	—	—	—	—	—	—	—	—	—	—	—	—	—
Unmit.	0.13	0.08	0.97	0.88	< 0.005	0.03	0.15	0.17	0.02	0.04	0.06	—	592	592	0.04	0.07	0.52	613

2.2. Construction Emissions by Year, Unmitigated

Criteria Pollutants (lb/day for daily, ton/yr for annual) and GHGs (lb/day for daily, MT/yr for annual)

Year	TOG	ROG	NOx	CO	SO2	PM10E	PM10D	PM10T	PM2.5E	PM2.5D	PM2.5T	BCO2	NBCO2	CO2T	CH4	N2O	R	CO2e
Daily - Summer (Max)	—	—	—	—	—	—	—	—	—	—	—	—	—	—	—	—	—	—

2025	1.44	0.92	10.8	10.2	0.06	0.29	1.66	1.95	0.28	0.45	0.73	—	7,464	7,464	0.47	0.85	15.0	7,744
2026	0.56	0.47	3.30	4.32	0.01	0.12	0.00	0.12	0.11	0.00	0.11	—	1,087	1,087	0.04	0.01	0.00	1,091
Daily - Winter (Max)	—	—	—	—	—	—	—	—	—	—	—	—	—	—	—	—	—	—
2025	1.44	0.92	11.0	10.00	0.06	0.29	1.66	1.95	0.28	0.45	0.73	—	7,451	7,451	0.47	0.85	0.39	7,717
2026	1.96	1.33	13.8	14.2	0.07	0.39	1.66	2.05	0.37	0.45	0.82	—	8,444	8,444	0.47	0.85	0.36	8,710
Average Daily	—	—	—	—	—	—	—	—	—	—	—	—	—	—	—	—	—	—
2025	0.69	0.44	5.32	4.81	0.03	0.14	0.80	0.94	0.13	0.22	0.35	—	3,573	3,573	0.22	0.41	3.12	3,704
2026	0.35	0.28	2.15	2.66	0.01	0.07	0.07	0.14	0.07	0.02	0.09	—	868	868	0.04	0.04	0.25	881
Annual	—	—	—	—	—	—	—	—	—	—	—	—	—	—	—	—	—	—
2025	0.13	0.08	0.97	0.88	< 0.005	0.03	0.15	0.17	0.02	0.04	0.06	—	592	592	0.04	0.07	0.52	613
2026	0.06	0.05	0.39	0.49	< 0.005	0.01	0.01	0.03	0.01	< 0.005	0.02	—	144	144	0.01	0.01	0.04	146

3. Construction Emissions Details

3.1. Linear, Grading & Excavation (2025) - Unmitigated

Criteria Pollutants (lb/day for daily, ton/yr for annual) and GHGs (lb/day for daily, MT/yr for annual)

Location	TOG	ROG	NOx	CO	SO2	PM10E	PM10D	PM10T	PM2.5E	PM2.5D	PM2.5T	BCO2	NBCO2	CO2T	CH4	N2O	R	CO2e
Onsite	—	—	—	—	—	—	—	—	—	—	—	—	—	—	—	—	—	—
Daily, Summer (Max)	—	—	—	—	—	—	—	—	—	—	—	—	—	—	—	—	—	—
Off-Road Equipment	0.98	0.82	5.81	7.09	0.02	0.22	—	0.22	0.20	—	0.20	—	1,940	1,940	0.08	0.02	—	1,947
Dust From Material Movement	—	—	—	—	—	—	< 0.005	< 0.005	—	< 0.005	< 0.005	—	—	—	—	—	—	—

Onsite truck	0.00	0.00	0.00	0.00	0.00	0.00	0.00	0.00	0.00	0.00	0.00	0.00	—	0.00	0.00	0.00	0.00	0.00	—
Daily, Winter (Max)	—	—	—	—	—	—	—	—	—	—	—	—	—	—	—	—	—	—	—
Off-Road Equipment	0.98	0.82	5.81	7.09	0.02	0.22	—	0.22	0.20	—	0.20	—	1,940	1,940	0.08	0.02	—	1,947	
Dust From Material Movement	—	—	—	—	—	—	< 0.005	< 0.005	—	< 0.005	< 0.005	—	—	—	—	—	—	—	
Onsite truck	0.00	0.00	0.00	0.00	0.00	0.00	0.00	0.00	0.00	0.00	0.00	—	0.00	0.00	0.00	0.00	0.00	—	
Average Daily	—	—	—	—	—	—	—	—	—	—	—	—	—	—	—	—	—	—	
Off-Road Equipment	0.47	0.39	2.78	3.40	0.01	0.10	—	0.10	0.09	—	0.09	—	930	930	0.04	0.01	—	933	
Dust From Material Movement	—	—	—	—	—	—	< 0.005	< 0.005	—	< 0.005	< 0.005	—	—	—	—	—	—	—	
Onsite truck	0.00	0.00	0.00	0.00	0.00	0.00	0.00	0.00	0.00	0.00	0.00	—	0.00	0.00	0.00	0.00	0.00	—	
Annual	—	—	—	—	—	—	—	—	—	—	—	—	—	—	—	—	—	—	
Off-Road Equipment	0.09	0.07	0.51	0.62	< 0.005	0.02	—	0.02	0.02	—	0.02	—	154	154	0.01	< 0.005	—	155	
Dust From Material Movement	—	—	—	—	—	—	< 0.005	< 0.005	—	< 0.005	< 0.005	—	—	—	—	—	—	—	
Onsite truck	0.00	0.00	0.00	0.00	0.00	0.00	0.00	0.00	0.00	0.00	0.00	—	0.00	0.00	0.00	0.00	0.00	—	
Offsite	—	—	—	—	—	—	—	—	—	—	—	—	—	—	—	—	—	—	

Daily, Summer (Max)	—	—	—	—	—	—	—	—	—	—	—	—	—	—	—	—	—	—
Worker	0.02	0.02	0.04	0.77	0.00	0.00	0.14	0.14	0.00	0.03	0.03	—	151	151	< 0.005	< 0.005	0.56	—
Vendor	0.27	0.06	3.28	1.53	0.03	0.06	1.09	1.15	0.06	0.30	0.36	—	3,807	3,807	0.24	0.58	11.1	—
Hauling	0.17	0.02	1.66	0.86	0.01	0.02	0.43	0.45	0.02	0.12	0.14	—	1,565	1,565	0.15	0.26	3.39	—
Daily, Winter (Max)	—	—	—	—	—	—	—	—	—	—	—	—	—	—	—	—	—	—
Worker	0.02	0.02	0.05	0.55	0.00	0.00	0.14	0.14	0.00	0.03	0.03	—	138	138	< 0.005	< 0.005	0.01	—
Vendor	0.27	0.06	3.42	1.50	0.03	0.06	1.09	1.15	0.06	0.30	0.36	—	3,808	3,808	0.24	0.58	0.29	—
Hauling	0.17	0.02	1.74	0.86	0.01	0.02	0.43	0.45	0.02	0.12	0.14	—	1,565	1,565	0.15	0.26	0.09	—
Average Daily	—	—	—	—	—	—	—	—	—	—	—	—	—	—	—	—	—	—
Worker	0.01	0.01	0.02	0.28	0.00	0.00	0.07	0.07	0.00	0.02	0.02	—	67.1	67.1	< 0.005	< 0.005	0.12	—
Vendor	0.13	0.03	1.67	0.72	0.01	0.03	0.52	0.55	0.03	0.14	0.17	—	1,826	1,826	0.11	0.28	2.30	—
Hauling	0.08	0.01	0.85	0.41	< 0.005	0.01	0.21	0.21	0.01	0.06	0.07	—	750	750	0.07	0.12	0.71	—
Annual	—	—	—	—	—	—	—	—	—	—	—	—	—	—	—	—	—	—
Worker	< 0.005	< 0.005	< 0.005	0.05	0.00	0.00	0.01	0.01	0.00	< 0.005	< 0.005	—	11.1	11.1	< 0.005	< 0.005	0.02	—
Vendor	0.02	0.01	0.30	0.13	< 0.005	0.01	0.10	0.10	0.01	0.03	0.03	—	302	302	0.02	0.05	0.38	—
Hauling	0.01	< 0.005	0.15	0.08	< 0.005	< 0.005	0.04	0.04	< 0.005	0.01	0.01	—	124	124	0.01	0.02	0.12	—

3.3. Linear, Grading & Excavation (2026) - Unmitigated

Criteria Pollutants (lb/day for daily, ton/yr for annual) and GHGs (lb/day for daily, MT/yr for annual)

Location	TOG	ROG	NOx	CO	SO2	PM10E	PM10D	PM10T	PM2.5E	PM2.5D	PM2.5T	BCO2	NBCO2	CO2T	CH4	N2O	R	CO2e
Onsite	—	—	—	—	—	—	—	—	—	—	—	—	—	—	—	—	—	—
Daily, Summer (Max)	—	—	—	—	—	—	—	—	—	—	—	—	—	—	—	—	—	—

Daily, Winter (Max)	—	—	—	—	—	—	—	—	—	—	—	—	—	—	—	—	—	—
Off-Road Equipment	0.96	0.80	5.53	7.09	0.02	0.20	—	0.20	0.18	—	0.18	—	1,942	1,942	0.08	0.02	—	1,948
Dust From Material Movement:	—	—	—	—	—	—	< 0.005	< 0.005	—	< 0.005	< 0.005	—	—	—	—	—	—	—
Onsite truck	0.00	0.00	0.00	0.00	0.00	0.00	0.00	0.00	0.00	0.00	0.00	—	0.00	0.00	0.00	0.00	0.00	—
Average Daily	—	—	—	—	—	—	—	—	—	—	—	—	—	—	—	—	—	—
Off-Road Equipment	0.04	0.03	0.23	0.29	< 0.005	0.01	—	0.01	0.01	—	0.01	—	79.8	79.8	< 0.005	< 0.005	—	80.1
Dust From Material Movement:	—	—	—	—	—	—	< 0.005	< 0.005	—	< 0.005	< 0.005	—	—	—	—	—	—	—
Onsite truck	0.00	0.00	0.00	0.00	0.00	0.00	0.00	0.00	0.00	0.00	0.00	—	0.00	0.00	0.00	0.00	0.00	—
Annual	—	—	—	—	—	—	—	—	—	—	—	—	—	—	—	—	—	—
Off-Road Equipment	0.01	0.01	0.04	0.05	< 0.005	< 0.005	—	< 0.005	< 0.005	—	< 0.005	—	13.2	13.2	< 0.005	< 0.005	—	13.3
Dust From Material Movement:	—	—	—	—	—	—	< 0.005	< 0.005	—	< 0.005	< 0.005	—	—	—	—	—	—	—
Onsite truck	0.00	0.00	0.00	0.00	0.00	0.00	0.00	0.00	0.00	0.00	0.00	—	0.00	0.00	0.00	0.00	0.00	—
Offsite	—	—	—	—	—	—	—	—	—	—	—	—	—	—	—	—	—	—
Daily, Summer (Max)	—	—	—	—	—	—	—	—	—	—	—	—	—	—	—	—	—	—

Daily, Winter (Max)	—	—	—	—	—	—	—	—	—	—	—	—	—	—	—	—	—	—
Worker	0.02	0.02	0.04	0.51	0.00	0.00	0.14	0.14	0.00	0.03	0.03	—	135	135	< 0.005	< 0.005	0.01	—
Vendor	0.27	0.03	3.22	1.44	0.03	0.06	1.09	1.15	0.06	0.30	0.36	—	3,743	3,743	0.21	0.58	0.26	—
Hauling	0.16	0.01	1.66	0.84	0.01	0.02	0.43	0.45	0.02	0.12	0.14	—	1,537	1,537	0.14	0.25	0.08	—
Average Daily	—	—	—	—	—	—	—	—	—	—	—	—	—	—	—	—	—	—
Worker	< 0.005	< 0.005	< 0.005	0.02	0.00	0.00	0.01	0.01	0.00	< 0.005	< 0.005	—	5.64	5.64	< 0.005	< 0.005	0.01	—
Vendor	0.01	< 0.005	0.13	0.06	< 0.005	< 0.005	0.04	0.05	< 0.005	0.01	0.01	—	154	154	0.01	0.02	0.18	—
Hauling	0.01	< 0.005	0.07	0.03	< 0.005	< 0.005	0.02	0.02	< 0.005	< 0.005	0.01	—	63.1	63.1	0.01	0.01	0.06	—
Annual	—	—	—	—	—	—	—	—	—	—	—	—	—	—	—	—	—	—
Worker	< 0.005	< 0.005	< 0.005	< 0.005	0.00	0.00	< 0.005	< 0.005	0.00	< 0.005	< 0.005	—	0.93	0.93	< 0.005	< 0.005	< 0.005	—
Vendor	< 0.005	< 0.005	0.02	0.01	< 0.005	< 0.005	0.01	0.01	< 0.005	< 0.005	< 0.005	—	25.5	25.5	< 0.005	< 0.005	0.03	—
Hauling	< 0.005	< 0.005	0.01	0.01	< 0.005	< 0.005	< 0.005	< 0.005	< 0.005	< 0.005	< 0.005	—	10.5	10.5	< 0.005	< 0.005	0.01	—

3.5. Linear, Drainage, Utilities, & Sub-Grade (2026) - Unmitigated

Criteria Pollutants (lb/day for daily, ton/yr for annual) and GHGs (lb/day for daily, MT/yr for annual)

Location	TOG	ROG	NOx	CO	SO2	PM10E	PM10D	PM10T	PM2.5E	PM2.5D	PM2.5T	BCO2	NBCO2	CO2T	CH4	N2O	R	CO2e
Onsite	—	—	—	—	—	—	—	—	—	—	—	—	—	—	—	—	—	—
Daily, Summer (Max)	—	—	—	—	—	—	—	—	—	—	—	—	—	—	—	—	—	—
Off-Road Equipment	0.56	0.47	3.30	4.32	0.01	0.12	—	0.12	0.11	—	0.11	—	1,087	1,087	0.04	0.01	—	1,091
Dust From Material Movement	—	—	—	—	—	—	0.00	0.00	—	0.00	0.00	—	—	—	—	—	—	—
Onsite truck	0.00	0.00	0.00	0.00	0.00	0.00	0.00	0.00	0.00	0.00	0.00	—	0.00	0.00	0.00	0.00	0.00	—

Daily, Winter (Max)	—	—	—	—	—	—	—	—	—	—	—	—	—	—	—	—	—	—
Off-Road Equipment	0.56	0.47	3.30	4.32	0.01	0.12	—	0.12	0.11	—	0.11	—	1,087	1,087	0.04	0.01	—	1,091
Dust From Material Movement:	—	—	—	—	—	—	0.00	0.00	—	0.00	0.00	—	—	—	—	—	—	—
Onsite truck	0.00	0.00	0.00	0.00	0.00	0.00	0.00	0.00	0.00	0.00	0.00	—	0.00	0.00	0.00	0.00	0.00	—
Average Daily	—	—	—	—	—	—	—	—	—	—	—	—	—	—	—	—	—	—
Off-Road Equipment	0.29	0.24	1.72	2.25	0.01	0.06	—	0.06	0.06	—	0.06	—	566	566	0.02	< 0.005	—	568
Dust From Material Movement:	—	—	—	—	—	—	0.00	0.00	—	0.00	0.00	—	—	—	—	—	—	—
Onsite truck	0.00	0.00	0.00	0.00	0.00	0.00	0.00	0.00	0.00	0.00	0.00	—	0.00	0.00	0.00	0.00	0.00	—
Annual	—	—	—	—	—	—	—	—	—	—	—	—	—	—	—	—	—	—
Off-Road Equipment	0.05	0.04	0.31	0.41	< 0.005	0.01	—	0.01	0.01	—	0.01	—	93.7	93.7	< 0.005	< 0.005	—	94.0
Dust From Material Movement:	—	—	—	—	—	—	0.00	0.00	—	0.00	0.00	—	—	—	—	—	—	—
Onsite truck	0.00	0.00	0.00	0.00	0.00	0.00	0.00	0.00	0.00	0.00	0.00	—	0.00	0.00	0.00	0.00	0.00	—
Offsite	—	—	—	—	—	—	—	—	—	—	—	—	—	—	—	—	—	—
Daily, Summer (Max)	—	—	—	—	—	—	—	—	—	—	—	—	—	—	—	—	—	—
Worker	0.00	0.00	0.00	0.00	0.00	0.00	0.00	0.00	0.00	0.00	0.00	—	0.00	0.00	0.00	0.00	0.00	—

Vendor	0.00	0.00	0.00	0.00	0.00	0.00	0.00	0.00	0.00	0.00	0.00	0.00	—	0.00	0.00	0.00	0.00	0.00	—
Hauling	0.00	0.00	0.00	0.00	0.00	0.00	0.00	0.00	0.00	0.00	0.00	0.00	—	0.00	0.00	0.00	0.00	0.00	—
Daily, Winter (Max)	—	—	—	—	—	—	—	—	—	—	—	—	—	—	—	—	—	—	—
Worker	0.00	0.00	0.00	0.00	0.00	0.00	0.00	0.00	0.00	0.00	0.00	0.00	—	0.00	0.00	0.00	0.00	0.00	—
Vendor	0.00	0.00	0.00	0.00	0.00	0.00	0.00	0.00	0.00	0.00	0.00	0.00	—	0.00	0.00	0.00	0.00	0.00	—
Hauling	0.00	0.00	0.00	0.00	0.00	0.00	0.00	0.00	0.00	0.00	0.00	0.00	—	0.00	0.00	0.00	0.00	0.00	—
Average Daily	—	—	—	—	—	—	—	—	—	—	—	—	—	—	—	—	—	—	—
Worker	0.00	0.00	0.00	0.00	0.00	0.00	0.00	0.00	0.00	0.00	0.00	0.00	—	0.00	0.00	0.00	0.00	0.00	—
Vendor	0.00	0.00	0.00	0.00	0.00	0.00	0.00	0.00	0.00	0.00	0.00	0.00	—	0.00	0.00	0.00	0.00	0.00	—
Hauling	0.00	0.00	0.00	0.00	0.00	0.00	0.00	0.00	0.00	0.00	0.00	0.00	—	0.00	0.00	0.00	0.00	0.00	—
Annual	—	—	—	—	—	—	—	—	—	—	—	—	—	—	—	—	—	—	—
Worker	0.00	0.00	0.00	0.00	0.00	0.00	0.00	0.00	0.00	0.00	0.00	0.00	—	0.00	0.00	0.00	0.00	0.00	—
Vendor	0.00	0.00	0.00	0.00	0.00	0.00	0.00	0.00	0.00	0.00	0.00	0.00	—	0.00	0.00	0.00	0.00	0.00	—
Hauling	0.00	0.00	0.00	0.00	0.00	0.00	0.00	0.00	0.00	0.00	0.00	0.00	—	0.00	0.00	0.00	0.00	0.00	—

4. Operations Emissions Details

4.10. Soil Carbon Accumulation By Vegetation Type

4.10.1. Soil Carbon Accumulation By Vegetation Type - Unmitigated

Criteria Pollutants (lb/day for daily, ton/yr for annual) and GHGs (lb/day for daily, MT/yr for annual)

Vegetation	TOG	ROG	NOx	CO	SO2	PM10E	PM10D	PM10T	PM2.5E	PM2.5D	PM2.5T	BCO2	NBCO2	CO2T	CH4	N2O	R	CO2e
Daily, Summer (Max)	—	—	—	—	—	—	—	—	—	—	—	—	—	—	—	—	—	—
Total	—	—	—	—	—	—	—	—	—	—	—	—	—	—	—	—	—	—

Daily, Winter (Max)	—	—	—	—	—	—	—	—	—	—	—	—	—	—	—	—	—	—
Total	—	—	—	—	—	—	—	—	—	—	—	—	—	—	—	—	—	—
Annual	—	—	—	—	—	—	—	—	—	—	—	—	—	—	—	—	—	—
Total	—	—	—	—	—	—	—	—	—	—	—	—	—	—	—	—	—	—

4.10.2. Above and Belowground Carbon Accumulation by Land Use Type - Unmitigated

Criteria Pollutants (lb/day for daily, ton/yr for annual) and GHGs (lb/day for daily, MT/yr for annual)

Land Use	TOG	ROG	NOx	CO	SO2	PM10E	PM10D	PM10T	PM2.5E	PM2.5D	PM2.5T	BCO2	NBCO2	CO2T	CH4	N2O	R	CO2e
Daily, Summer (Max)	—	—	—	—	—	—	—	—	—	—	—	—	—	—	—	—	—	—
Total	—	—	—	—	—	—	—	—	—	—	—	—	—	—	—	—	—	—
Daily, Winter (Max)	—	—	—	—	—	—	—	—	—	—	—	—	—	—	—	—	—	—
Total	—	—	—	—	—	—	—	—	—	—	—	—	—	—	—	—	—	—
Annual	—	—	—	—	—	—	—	—	—	—	—	—	—	—	—	—	—	—
Total	—	—	—	—	—	—	—	—	—	—	—	—	—	—	—	—	—	—

4.10.3. Avoided and Sequestered Emissions by Species - Unmitigated

Criteria Pollutants (lb/day for daily, ton/yr for annual) and GHGs (lb/day for daily, MT/yr for annual)

Species	TOG	ROG	NOx	CO	SO2	PM10E	PM10D	PM10T	PM2.5E	PM2.5D	PM2.5T	BCO2	NBCO2	CO2T	CH4	N2O	R	CO2e
Daily, Summer (Max)	—	—	—	—	—	—	—	—	—	—	—	—	—	—	—	—	—	—
Avoided	—	—	—	—	—	—	—	—	—	—	—	—	—	—	—	—	—	—
Subtotal	—	—	—	—	—	—	—	—	—	—	—	—	—	—	—	—	—	—

Sequest	—	—	—	—	—	—	—	—	—	—	—	—	—	—	—	—	—	—
Subtotal	—	—	—	—	—	—	—	—	—	—	—	—	—	—	—	—	—	—
Remove d	—	—	—	—	—	—	—	—	—	—	—	—	—	—	—	—	—	—
Subtotal	—	—	—	—	—	—	—	—	—	—	—	—	—	—	—	—	—	—
—	—	—	—	—	—	—	—	—	—	—	—	—	—	—	—	—	—	—
Daily, Winter (Max)	—	—	—	—	—	—	—	—	—	—	—	—	—	—	—	—	—	—
Avoided	—	—	—	—	—	—	—	—	—	—	—	—	—	—	—	—	—	—
Subtotal	—	—	—	—	—	—	—	—	—	—	—	—	—	—	—	—	—	—
Sequest ered	—	—	—	—	—	—	—	—	—	—	—	—	—	—	—	—	—	—
Subtotal	—	—	—	—	—	—	—	—	—	—	—	—	—	—	—	—	—	—
Remove d	—	—	—	—	—	—	—	—	—	—	—	—	—	—	—	—	—	—
Subtotal	—	—	—	—	—	—	—	—	—	—	—	—	—	—	—	—	—	—
—	—	—	—	—	—	—	—	—	—	—	—	—	—	—	—	—	—	—
Annual	—	—	—	—	—	—	—	—	—	—	—	—	—	—	—	—	—	—
Avoided	—	—	—	—	—	—	—	—	—	—	—	—	—	—	—	—	—	—
Subtotal	—	—	—	—	—	—	—	—	—	—	—	—	—	—	—	—	—	—
Sequest ered	—	—	—	—	—	—	—	—	—	—	—	—	—	—	—	—	—	—
Subtotal	—	—	—	—	—	—	—	—	—	—	—	—	—	—	—	—	—	—
Remove d	—	—	—	—	—	—	—	—	—	—	—	—	—	—	—	—	—	—
Subtotal	—	—	—	—	—	—	—	—	—	—	—	—	—	—	—	—	—	—
—	—	—	—	—	—	—	—	—	—	—	—	—	—	—	—	—	—	—

5. Activity Data

5.1. Construction Schedule

Phase Name	Phase Type	Start Date	End Date	Days Per Week	Work Days per Phase	Phase Description
Linear, Grading & Excavation	Linear, Grading & Excavation	5/1/2025	1/21/2026	5.00	190	—
Linear, Drainage, Utilities, & Sub-Grade	Linear, Drainage, Utilities, & Sub-Grade	1/21/2026	10/13/2026	5.00	190	—

5.2. Off-Road Equipment

5.2.1. Unmitigated

Phase Name	Equipment Type	Fuel Type	Engine Tier	Number per Day	Hours Per Day	Horsepower	Load Factor
Linear, Grading & Excavation	Signal Boards	Electric	Average	1.00	8.00	6.00	0.82
Linear, Grading & Excavation	Excavators	Diesel	Average	1.00	8.00	36.0	0.38
Linear, Grading & Excavation	Tractors/Loaders/Backhoes	Diesel	Average	1.00	8.00	84.0	0.37
Linear, Grading & Excavation	Plate Compactors	Diesel	Average	1.00	8.00	8.00	0.43
Linear, Grading & Excavation	Rollers	Diesel	Average	1.00	8.00	36.0	0.38
Linear, Grading & Excavation	Off-Highway Trucks	Diesel	Average	1.00	8.00	376	0.38
Linear, Drainage, Utilities, & Sub-Grade	Tractors/Loaders/Backhoes	Diesel	Average	1.00	6.00	84.0	0.37
Linear, Drainage, Utilities, & Sub-Grade	Plate Compactors	Diesel	Average	1.00	6.00	8.00	0.43
Linear, Drainage, Utilities, & Sub-Grade	Rollers	Diesel	Average	1.00	6.00	36.0	0.38

Linear, Drainage, Utilities, & Sub-Grade	Excavators	Diesel	Average	1.00	4.00	36.0	0.38
Linear, Drainage, Utilities, & Sub-Grade	Off-Highway Trucks	Diesel	Average	1.00	4.00	376	0.38

5.3. Construction Vehicles

5.3.1. Unmitigated

Phase Name	Trip Type	One-Way Trips per Day	Miles per Trip	Vehicle Mix
Linear, Grading & Excavation	—	—	—	—
Linear, Grading & Excavation	Worker	2.00	100	LDA,LDT1,LDT2
Linear, Grading & Excavation	Vendor	13.0	100	HHDT,MHDT
Linear, Grading & Excavation	Hauling	4.62	100	HHDT
Linear, Grading & Excavation	Onsite truck	—	—	HHDT
Linear, Drainage, Utilities, & Sub-Grade	—	—	—	—
Linear, Drainage, Utilities, & Sub-Grade	Worker	0.00	18.5	LDA,LDT1,LDT2
Linear, Drainage, Utilities, & Sub-Grade	Vendor	0.00	10.2	HHDT,MHDT
Linear, Drainage, Utilities, & Sub-Grade	Hauling	0.00	20.0	HHDT
Linear, Drainage, Utilities, & Sub-Grade	Onsite truck	—	—	HHDT

5.4. Vehicles

5.4.1. Construction Vehicle Control Strategies

Non-applicable. No control strategies activated by user.

5.5. Architectural Coatings

Phase Name	Residential Interior Area Coated (sq ft)	Residential Exterior Area Coated (sq ft)	Non-Residential Interior Area Coated (sq ft)	Non-Residential Exterior Area Coated (sq ft)	Parking Area Coated (sq ft)
------------	--	--	--	--	-----------------------------

5.6. Dust Mitigation

5.6.1. Construction Earthmoving Activities

Phase Name	Material Imported (Cubic Yards)	Material Exported (Cubic Yards)	Acres Graded (acres)	Material Demolished (sq. ft.)	Acres Paved (acres)
Linear, Grading & Excavation	—	7,020	0.65	0.00	—
Linear, Drainage, Utilities, & Sub-Grade	—	—	0.65	0.00	—

5.6.2. Construction Earthmoving Control Strategies

Control Strategies Applied	Frequency (per day)	PM10 Reduction	PM2.5 Reduction
Water Exposed Area	3	74%	74%

5.7. Construction Paving

Land Use	Area Paved (acres)	% Asphalt
User Defined Linear	0.65	100%

5.8. Construction Electricity Consumption and Emissions Factors

kWh per Year and Emission Factor (lb/MWh)

Year	kWh per Year	CO2	CH4	N2O
2025	29.4	565	0.03	< 0.005
2026	29.4	482	0.03	< 0.005

5.18. Vegetation

5.18.1. Land Use Change

5.18.1.1. Unmitigated

Vegetation Land Use Type	Vegetation Soil Type	Initial Acres	Final Acres
--------------------------	----------------------	---------------	-------------

5.18.1. Biomass Cover Type

5.18.1.1. Unmitigated

Biomass Cover Type	Initial Acres	Final Acres
--------------------	---------------	-------------

5.18.2. Sequestration

5.18.2.1. Unmitigated

Tree Type	Number	Electricity Saved (kWh/year)	Natural Gas Saved (btu/year)
-----------	--------	------------------------------	------------------------------

6. Climate Risk Detailed Report

6.1. Climate Risk Summary

Cal-Adapt midcentury 2040–2059 average projections for four hazards are reported below for your project location. These are under Representation Concentration Pathway (RCP) 8.5 which assumes GHG emissions will continue to rise strongly through 2050 and then plateau around 2100.

Climate Hazard	Result for Project Location	Unit
Temperature and Extreme Heat	39.3	annual days of extreme heat
Extreme Precipitation	4.40	annual days with precipitation above 20 mm
Sea Level Rise	0.00	meters of inundation depth
Wildfire	31.0	annual hectares burned

Temperature and Extreme Heat data are for grid cell in which your project are located. The projection is based on the 98th historical percentile of daily maximum/minimum temperatures from observed historical data (32 climate model ensemble from Cal-Adapt, 2040–2059 average under RCP 8.5). Each grid cell is 6 kilometers (km) by 6 km, or 3.7 miles (mi) by 3.7 mi.

Extreme Precipitation data are for the grid cell in which your project are located. The threshold of 20 mm is equivalent to about ¾ an inch of rain, which would be light to moderate rainfall if received over a full day or heavy rain if received over a period of 2 to 4 hours. Each grid cell is 6 kilometers (km) by 6 km, or 3.7 miles (mi) by 3.7 mi.

Sea Level Rise data are for the grid cell in which your project are located. The projections are from Radke et al. (2017), as reported in Cal-Adapt (2040–2059 average under RCP 8.5), and consider different increments of sea level rise coupled with extreme storm events. Users may select from four model simulations to view the range in potential inundation depth for the grid cell. The four simulations make different assumptions about expected rainfall and temperature are: Warmer/drier (HadGEM2-ES), Cooler/wetter (CNRM-CM5), Average conditions (CanESM2), Range of different rainfall and temperature possibilities (MIROC5). Each grid cell is 50 meters (m) by 50 m, or about 164 feet (ft) by 164 ft.

Wildfire data are for the grid cell in which your project are located. The projections are from UC Davis, as reported in Cal-Adapt (2040–2059 average under RCP 8.5), and consider historical data of climate, vegetation, population density, and large (> 400 ha) fire history. Users may select from four model simulations to view the range in potential wildfire probabilities for the grid cell. The four simulations make different assumptions about expected rainfall and temperature are: Warmer/drier (HadGEM2-ES), Cooler/wetter (CNRM-CM5), Average conditions (CanESM2), Range of different rainfall and temperature possibilities (MIROC5). Each grid cell is 6 kilometers (km) by 6 km, or 3.7 miles (mi) by 3.7 mi.

6.2. Initial Climate Risk Scores

Climate Hazard	Exposure Score	Sensitivity Score	Adaptive Capacity Score	Vulnerability Score
Temperature and Extreme Heat	5	0	0	N/A
Extreme Precipitation	N/A	N/A	N/A	N/A
Sea Level Rise	1	0	0	N/A
Wildfire	1	0	0	N/A
Flooding	N/A	N/A	N/A	N/A
Drought	N/A	N/A	N/A	N/A
Snowpack Reduction	N/A	N/A	N/A	N/A
Air Quality Degradation	0	0	0	N/A

The sensitivity score reflects the extent to which a project would be adversely affected by exposure to a climate hazard. Exposure is rated on a scale of 1 to 5, with a score of 5 representing the greatest exposure.

The adaptive capacity of a project refers to its ability to manage and reduce vulnerabilities from projected climate hazards. Adaptive capacity is rated on a scale of 1 to 5, with a score of 5 representing the greatest ability to adapt.

The overall vulnerability scores are calculated based on the potential impacts and adaptive capacity assessments for each hazard. Scores do not include implementation of climate risk reduction measures.

6.3. Adjusted Climate Risk Scores

Climate Hazard	Exposure Score	Sensitivity Score	Adaptive Capacity Score	Vulnerability Score
Temperature and Extreme Heat	5	1	1	4
Extreme Precipitation	N/A	N/A	N/A	N/A
Sea Level Rise	1	1	1	2
Wildfire	1	1	1	2
Flooding	N/A	N/A	N/A	N/A

Drought	N/A	N/A	N/A	N/A
Snowpack Reduction	N/A	N/A	N/A	N/A
Air Quality Degradation	1	1	1	2

The sensitivity score reflects the extent to which a project would be adversely affected by exposure to a climate hazard. Exposure is rated on a scale of 1 to 5, with a score of 5 representing the greatest exposure.

The adaptive capacity of a project refers to its ability to manage and reduce vulnerabilities from projected climate hazards. Adaptive capacity is rated on a scale of 1 to 5, with a score of 5 representing the greatest ability to adapt.

The overall vulnerability scores are calculated based on the potential impacts and adaptive capacity assessments for each hazard. Scores include implementation of climate risk reduction measures.

6.4. Climate Risk Reduction Measures

7. Health and Equity Details

7.1. CalEnviroScreen 4.0 Scores

The maximum CalEnviroScreen score is 100. A high score (i.e., greater than 50) reflects a higher pollution burden compared to other census tracts in the state.

Indicator	Result for Project Census Tract
Exposure Indicators	—
AQ-Ozone	97.6
AQ-PM	1.68
AQ-DPM	4.41
Drinking Water	60.7
Lead Risk Housing	11.6
Pesticides	11.0
Toxic Releases	8.39
Traffic	1.35
Effect Indicators	—
CleanUp Sites	0.00
Groundwater	0.00
Haz Waste Facilities/Generators	0.00

Impaired Water Bodies	0.00
Solid Waste	11.6
Sensitive Population	—
Asthma	63.6
Cardio-vascular	92.9
Low Birth Weights	66.3
Socioeconomic Factor Indicators	—
Education	33.5
Housing	22.1
Linguistic	8.49
Poverty	67.0
Unemployment	64.5

7.2. Healthy Places Index Scores

The maximum Health Places Index score is 100. A high score (i.e., greater than 50) reflects healthier community conditions compared to other census tracts in the state.

Indicator	Result for Project Census Tract
Economic	—
Above Poverty	54.07416913
Employed	2.34826126
Median HI	47.09354549
Education	—
Bachelor's or higher	24.38085461
High school enrollment	100
Preschool enrollment	95.7141024
Transportation	—
Auto Access	86.34672142
Active commuting	8.161170281

Social	—
2-parent households	29.38534582
Voting	73.38637239
Neighborhood	—
Alcohol availability	87.1423072
Park access	51.00731426
Retail density	9.110740408
Supermarket access	10.57359168
Tree canopy	85.29449506
Housing	—
Homeownership	77.15898884
Housing habitability	49.54446298
Low-inc homeowner severe housing cost burden	35.91684845
Low-inc renter severe housing cost burden	3.708456307
Uncrowded housing	96.93314513
Health Outcomes	—
Insured adults	30.92518927
Arthritis	0.0
Asthma ER Admissions	46.4
High Blood Pressure	0.0
Cancer (excluding skin)	0.0
Asthma	0.0
Coronary Heart Disease	0.0
Chronic Obstructive Pulmonary Disease	0.0
Diagnosed Diabetes	0.0
Life Expectancy at Birth	16.7
Cognitively Disabled	5.2

Physically Disabled	5.0
Heart Attack ER Admissions	10.8
Mental Health Not Good	0.0
Chronic Kidney Disease	0.0
Obesity	0.0
Pedestrian Injuries	59.1
Physical Health Not Good	0.0
Stroke	0.0
Health Risk Behaviors	—
Binge Drinking	0.0
Current Smoker	0.0
No Leisure Time for Physical Activity	0.0
Climate Change Exposures	—
Wildfire Risk	87.1
SLR Inundation Area	0.0
Children	65.5
Elderly	25.8
English Speaking	82.2
Foreign-born	0.7
Outdoor Workers	31.4
Climate Change Adaptive Capacity	—
Impervious Surface Cover	94.7
Traffic Density	3.7
Traffic Access	23.0
Other Indices	—
Hardship	62.9
Other Decision Support	—

2016 Voting	81.4
-------------	------

7.3. Overall Health & Equity Scores

Metric	Result for Project Census Tract
CalEnviroScreen 4.0 Score for Project Location (a)	19.0
Healthy Places Index Score for Project Location (b)	41.0
Project Located in a Designated Disadvantaged Community (Senate Bill 535)	No
Project Located in a Low-Income Community (Assembly Bill 1550)	No
Project Located in a Community Air Protection Program Community (Assembly Bill 617)	No

a: The maximum CalEnviroScreen score is 100. A high score (i.e., greater than 50) reflects a higher pollution burden compared to other census tracts in the state.

b: The maximum Health Places Index score is 100. A high score (i.e., greater than 50) reflects healthier community conditions compared to other census tracts in the state.

7.4. Health & Equity Measures

No Health & Equity Measures selected.

7.5. Evaluation Scorecard

Health & Equity Evaluation Scorecard not completed.

7.6. Health & Equity Custom Measures

No Health & Equity Custom Measures created.

8. User Changes to Default Data

Screen	Justification
Construction: Construction Phases	Client Provided Schedule
Construction: Off-Road Equipment	Client Provided Equipment list
Construction: Trips and VMT	13 haul trucks and 2 worker trucks accounted for in Linear, Grading & Excavation Phase.

This page intentionally left blank

APPENDIX 4.4:

CALEEMOD PROJECT COMPONENT 4 EMISSIONS MODEL OUTPUTS

15309-Evaporation Ponds Detailed Report

Table of Contents

1. Basic Project Information
 - 1.1. Basic Project Information
 - 1.2. Land Use Types
 - 1.3. User-Selected Emission Reduction Measures by Emissions Sector
2. Emissions Summary
 - 2.1. Construction Emissions Compared Against Thresholds
 - 2.2. Construction Emissions by Year, Unmitigated
 - 2.4. Operations Emissions Compared Against Thresholds
 - 2.5. Operations Emissions by Sector, Unmitigated
3. Construction Emissions Details
 - 3.1. Site Preparation (2025) - Unmitigated
 - 3.3. Site Preparation (2026) - Unmitigated
4. Operations Emissions Details
 - 4.1. Mobile Emissions by Land Use

4.1.1. Unmitigated

4.2. Energy

4.2.1. Electricity Emissions By Land Use - Unmitigated

4.2.3. Natural Gas Emissions By Land Use - Unmitigated

4.3. Area Emissions by Source

4.3.2. Unmitigated

4.4. Water Emissions by Land Use

4.4.2. Unmitigated

4.5. Waste Emissions by Land Use

4.5.2. Unmitigated

4.6. Refrigerant Emissions by Land Use

4.6.1. Unmitigated

4.7. Offroad Emissions By Equipment Type

4.7.1. Unmitigated

4.8. Stationary Emissions By Equipment Type

4.8.1. Unmitigated

4.9. User Defined Emissions By Equipment Type

4.9.1. Unmitigated

4.10. Soil Carbon Accumulation By Vegetation Type

4.10.1. Soil Carbon Accumulation By Vegetation Type - Unmitigated

4.10.2. Above and Belowground Carbon Accumulation by Land Use Type - Unmitigated

4.10.3. Avoided and Sequestered Emissions by Species - Unmitigated

5. Activity Data

5.1. Construction Schedule

5.2. Off-Road Equipment

5.2.1. Unmitigated

5.3. Construction Vehicles

5.3.1. Unmitigated

5.4. Vehicles

5.4.1. Construction Vehicle Control Strategies

5.5. Architectural Coatings

5.6. Dust Mitigation

5.6.1. Construction Earthmoving Activities

5.6.2. Construction Earthmoving Control Strategies

5.7. Construction Paving

5.8. Construction Electricity Consumption and Emissions Factors

5.9. Operational Mobile Sources

5.9.1. Unmitigated

5.10. Operational Area Sources

5.10.1. Hearths

5.10.1.1. Unmitigated

5.10.2. Architectural Coatings

5.10.3. Landscape Equipment

5.11. Operational Energy Consumption

5.11.1. Unmitigated

5.12. Operational Water and Wastewater Consumption

5.12.1. Unmitigated

5.13. Operational Waste Generation

5.13.1. Unmitigated

5.14. Operational Refrigeration and Air Conditioning Equipment

5.14.1. Unmitigated

5.15. Operational Off-Road Equipment

5.15.1. Unmitigated

5.16. Stationary Sources

5.16.1. Emergency Generators and Fire Pumps

5.16.2. Process Boilers

5.17. User Defined

5.18. Vegetation

5.18.1. Land Use Change

5.18.1.1. Unmitigated

5.18.1. Biomass Cover Type

5.18.1.1. Unmitigated

5.18.2. Sequestration

5.18.2.1. Unmitigated

6. Climate Risk Detailed Report

6.1. Climate Risk Summary

6.2. Initial Climate Risk Scores

6.3. Adjusted Climate Risk Scores

6.4. Climate Risk Reduction Measures

7. Health and Equity Details

7.1. CalEnviroScreen 4.0 Scores

7.2. Healthy Places Index Scores

7.3. Overall Health & Equity Scores

7.4. Health & Equity Measures

7.5. Evaluation Scorecard

7.6. Health & Equity Custom Measures

8. User Changes to Default Data

1. Basic Project Information

1.1. Basic Project Information

Data Field	Value
Project Name	15309-Evaporation Ponds
Construction Start Date	5/1/2025
Operational Year	2027
Lead Agency	—
Land Use Scale	Project/site
Analysis Level for Defaults	County
Windspeed (m/s)	2.50
Precipitation (days)	1.80
Location	34.270764, -116.820355
County	San Bernardino-South Coast
City	Unincorporated
Air District	South Coast AQMD
Air Basin	South Coast
TAZ	5156
EDFZ	10
Electric Utility	Bear Valley Electric Service
Gas Utility	Southwest Gas Corp.
App Version	2022.1.1.14

1.2. Land Use Types

Land Use Subtype	Size	Unit	Lot Acreage	Building Area (sq ft)	Landscape Area (sq ft)	Special Landscape Area (sq ft)	Population	Description
------------------	------	------	-------------	-----------------------	------------------------	--------------------------------	------------	-------------

Other Non-Asphalt Surfaces	57.0	Acre	57.0	0.00	0.00	—	—	—
----------------------------	------	------	------	------	------	---	---	---

1.3. User-Selected Emission Reduction Measures by Emissions Sector

No measures selected

2. Emissions Summary

2.1. Construction Emissions Compared Against Thresholds

Criteria Pollutants (lb/day for daily, ton/yr for annual) and GHGs (lb/day for daily, MT/yr for annual)

Un/Mit.	TOG	ROG	NOx	CO	SO2	PM10E	PM10D	PM10T	PM2.5E	PM2.5D	PM2.5T	BCO2	NBCO2	CO2T	CH4	N2O	R	CO2e
Daily, Summer (Max)	—	—	—	—	—	—	—	—	—	—	—	—	—	—	—	—	—	—
Unmit.	27.3	25.2	77.7	92.4	0.20	3.24	7.07	10.3	2.94	2.41	5.34	—	23,481	23,481	1.15	0.79	10.9	23,755
Daily, Winter (Max)	—	—	—	—	—	—	—	—	—	—	—	—	—	—	—	—	—	—
Unmit.	27.2	25.2	77.9	91.3	0.20	3.24	7.07	10.3	2.94	2.41	5.34	—	23,418	23,418	1.15	0.79	0.28	23,681
Average Daily (Max)	—	—	—	—	—	—	—	—	—	—	—	—	—	—	—	—	—	—
Unmit.	15.1	14.0	40.3	50.2	0.11	1.69	3.97	5.66	1.53	1.35	2.88	—	13,113	13,113	0.62	0.43	2.46	13,259
Annual (Max)	—	—	—	—	—	—	—	—	—	—	—	—	—	—	—	—	—	—
Unmit.	2.75	2.55	7.35	9.16	0.02	0.31	0.72	1.03	0.28	0.25	0.53	—	2,171	2,171	0.10	0.07	0.41	2,195

2.2. Construction Emissions by Year, Unmitigated

Criteria Pollutants (lb/day for daily, ton/yr for annual) and GHGs (lb/day for daily, MT/yr for annual)

Year	TOG	ROG	NOx	CO	SO2	PM10E	PM10D	PM10T	PM2.5E	PM2.5D	PM2.5T	BCO2	NBCO2	CO2T	CH4	N2O	R	CO2e
------	-----	-----	-----	----	-----	-------	-------	-------	--------	--------	--------	------	-------	------	-----	-----	---	------

Daily - Summer (Max)	—	—	—	—	—	—	—	—	—	—	—	—	—	—	—	—	—	—
2025	27.3	25.2	77.7	92.4	0.20	3.24	7.07	10.3	2.94	2.41	5.34	—	23,481	23,481	1.15	0.79	10.9	23,755
2026	26.8	24.9	71.5	90.3	0.20	3.01	7.07	10.1	2.72	2.41	5.13	—	23,400	23,400	1.12	0.76	10.1	23,665
Daily - Winter (Max)	—	—	—	—	—	—	—	—	—	—	—	—	—	—	—	—	—	—
2025	27.2	25.2	77.9	91.3	0.20	3.24	7.07	10.3	2.94	2.41	5.34	—	23,418	23,418	1.15	0.79	0.28	23,681
2026	26.8	24.9	71.7	89.3	0.20	3.01	7.07	10.1	2.72	2.41	5.13	—	23,338	23,338	1.10	0.76	0.26	23,593
Average Daily	—	—	—	—	—	—	—	—	—	—	—	—	—	—	—	—	—	—
2025	13.1	12.1	37.4	43.9	0.10	1.55	3.39	4.94	1.41	1.15	2.56	—	11,232	11,232	0.55	0.38	2.26	11,361
2026	15.1	14.0	40.3	50.2	0.11	1.69	3.97	5.66	1.53	1.35	2.88	—	13,113	13,113	0.62	0.43	2.46	13,259
Annual	—	—	—	—	—	—	—	—	—	—	—	—	—	—	—	—	—	—
2025	2.38	2.21	6.83	8.01	0.02	0.28	0.62	0.90	0.26	0.21	0.47	—	1,860	1,860	0.09	0.06	0.37	1,881
2026	2.75	2.55	7.35	9.16	0.02	0.31	0.72	1.03	0.28	0.25	0.53	—	2,171	2,171	0.10	0.07	0.41	2,195

2.4. Operations Emissions Compared Against Thresholds

Criteria Pollutants (lb/day for daily, ton/yr for annual) and GHGs (lb/day for daily, MT/yr for annual)

Un/Mit.	TOG	ROG	NOx	CO	SO2	PM10E	PM10D	PM10T	PM2.5E	PM2.5D	PM2.5T	BCO2	NBCO2	CO2T	CH4	N2O	R	CO2e
Daily, Summer (Max)	—	—	—	—	—	—	—	—	—	—	—	—	—	—	—	—	—	—
Unmit.	0.00	0.38	0.00	0.00	0.00	0.00	0.00	0.00	0.00	0.00	0.00	0.00	0.00	0.00	0.00	0.00	0.00	0.00
Daily, Winter (Max)	—	—	—	—	—	—	—	—	—	—	—	—	—	—	—	—	—	—
Unmit.	0.00	0.38	0.00	0.00	0.00	0.00	0.00	0.00	0.00	0.00	0.00	0.00	0.00	0.00	0.00	0.00	0.00	0.00

Average Daily (Max)	—	—	—	—	—	—	—	—	—	—	—	—	—	—	—	—	—	—
Unmit.	< 0.005	0.38	< 0.005	< 0.005	< 0.005	< 0.005	< 0.005	< 0.005	< 0.005	< 0.005	< 0.005	0.00	0.62	0.62	< 0.005	< 0.005	< 0.005	0.63
Annual (Max)	—	—	—	—	—	—	—	—	—	—	—	—	—	—	—	—	—	—
Unmit.	< 0.005	0.07	< 0.005	< 0.005	< 0.005	< 0.005	< 0.005	< 0.005	< 0.005	< 0.005	< 0.005	0.00	0.10	0.10	< 0.005	< 0.005	< 0.005	0.10

2.5. Operations Emissions by Sector, Unmitigated

Criteria Pollutants (lb/day for daily, ton/yr for annual) and GHGs (lb/day for daily, MT/yr for annual)

Sector	TOG	ROG	NOx	CO	SO2	PM10E	PM10D	PM10T	PM2.5E	PM2.5D	PM2.5T	BCO2	NBCO2	CO2T	CH4	N2O	R	CO2e
Daily, Summer (Max)	—	—	—	—	—	—	—	—	—	—	—	—	—	—	—	—	—	—
Mobile	0.00	0.00	0.00	0.00	0.00	0.00	0.00	0.00	0.00	0.00	0.00	—	0.00	0.00	0.00	0.00	0.00	0.00
Area	0.00	0.38	0.00	0.00	0.00	0.00	—	0.00	0.00	—	0.00	—	0.00	0.00	0.00	0.00	—	0.00
Energy	0.00	0.00	0.00	0.00	0.00	0.00	—	0.00	0.00	—	0.00	—	0.00	0.00	0.00	0.00	—	0.00
Water	—	—	—	—	—	—	—	—	—	—	—	0.00	0.00	0.00	0.00	0.00	—	0.00
Waste	—	—	—	—	—	—	—	—	—	—	—	0.00	0.00	0.00	0.00	0.00	—	0.00
Total	0.00	0.38	0.00	0.00	0.00	0.00	0.00	0.00	0.00	0.00	0.00	0.00	0.00	0.00	0.00	0.00	0.00	0.00
Daily, Winter (Max)	—	—	—	—	—	—	—	—	—	—	—	—	—	—	—	—	—	—
Mobile	0.00	0.00	0.00	0.00	0.00	0.00	0.00	0.00	0.00	0.00	0.00	—	0.00	0.00	0.00	0.00	0.00	0.00
Area	—	0.38	—	—	—	—	—	—	—	—	—	—	—	—	—	—	—	—
Energy	0.00	0.00	0.00	0.00	0.00	0.00	—	0.00	0.00	—	0.00	—	0.00	0.00	0.00	0.00	—	0.00
Water	—	—	—	—	—	—	—	—	—	—	—	0.00	0.00	0.00	0.00	0.00	—	0.00
Waste	—	—	—	—	—	—	—	—	—	—	—	0.00	0.00	0.00	0.00	0.00	—	0.00
Total	0.00	0.38	0.00	0.00	0.00	0.00	0.00	0.00	0.00	0.00	0.00	0.00	0.00	0.00	0.00	0.00	0.00	0.00

Average Daily	—	—	—	—	—	—	—	—	—	—	—	—	—	—	—	—	—	—
Mobile	< 0.005	< 0.005	< 0.005	< 0.005	< 0.005	< 0.005	< 0.005	< 0.005	< 0.005	< 0.005	< 0.005	—	0.62	0.62	< 0.005	< 0.005	< 0.005	0.63
Area	0.00	0.38	0.00	0.00	0.00	0.00	—	0.00	0.00	—	0.00	—	0.00	0.00	0.00	0.00	—	0.00
Energy	0.00	0.00	0.00	0.00	0.00	0.00	—	0.00	0.00	—	0.00	—	0.00	0.00	0.00	0.00	—	0.00
Water	—	—	—	—	—	—	—	—	—	—	—	0.00	0.00	0.00	0.00	0.00	—	0.00
Waste	—	—	—	—	—	—	—	—	—	—	—	0.00	0.00	0.00	0.00	0.00	—	0.00
Total	< 0.005	0.38	< 0.005	< 0.005	< 0.005	< 0.005	< 0.005	< 0.005	< 0.005	< 0.005	< 0.005	0.00	0.62	0.62	< 0.005	< 0.005	< 0.005	0.63
Annual	—	—	—	—	—	—	—	—	—	—	—	—	—	—	—	—	—	—
Mobile	< 0.005	< 0.005	< 0.005	< 0.005	< 0.005	< 0.005	< 0.005	< 0.005	< 0.005	< 0.005	< 0.005	—	0.10	0.10	< 0.005	< 0.005	< 0.005	0.10
Area	0.00	0.07	0.00	0.00	0.00	0.00	—	0.00	0.00	—	0.00	—	0.00	0.00	0.00	0.00	—	0.00
Energy	0.00	0.00	0.00	0.00	0.00	0.00	—	0.00	0.00	—	0.00	—	0.00	0.00	0.00	0.00	—	0.00
Water	—	—	—	—	—	—	—	—	—	—	—	0.00	0.00	0.00	0.00	0.00	—	0.00
Waste	—	—	—	—	—	—	—	—	—	—	—	0.00	0.00	0.00	0.00	0.00	—	0.00
Total	< 0.005	0.07	< 0.005	< 0.005	< 0.005	< 0.005	< 0.005	< 0.005	< 0.005	< 0.005	< 0.005	0.00	0.10	0.10	< 0.005	< 0.005	< 0.005	0.10

3. Construction Emissions Details

3.1. Site Preparation (2025) - Unmitigated

Criteria Pollutants (lb/day for daily, ton/yr for annual) and GHGs (lb/day for daily, MT/yr for annual)

Location	TOG	ROG	NOx	CO	SO2	PM10E	PM10D	PM10T	PM2.5E	PM2.5D	PM2.5T	BCO2	NBCO2	CO2T	CH4	N2O	R	CO2e
Onsite	—	—	—	—	—	—	—	—	—	—	—	—	—	—	—	—	—	—
Daily, Summer (Max)	—	—	—	—	—	—	—	—	—	—	—	—	—	—	—	—	—	—
Off-Road Equipment	26.7	25.1	73.6	86.5	0.18	3.19	—	3.19	2.89	—	2.89	—	19,001	19,001	0.77	0.15	—	19,066

Dust From Material Movement:	—	—	—	—	—	—	5.34	5.34	—	1.96	1.96	—	—	—	—	—	—	—
Onsite truck	0.00	0.00	0.00	0.00	0.00	0.00	0.00	0.00	0.00	0.00	0.00	—	0.00	0.00	0.00	0.00	0.00	0.00
Daily, Winter (Max)	—	—	—	—	—	—	—	—	—	—	—	—	—	—	—	—	—	—
Off-Road Equipment	26.7	25.1	73.6	86.5	0.18	3.19	—	3.19	2.89	—	2.89	—	19,001	19,001	0.77	0.15	—	19,066
Dust From Material Movement:	—	—	—	—	—	—	5.34	5.34	—	1.96	1.96	—	—	—	—	—	—	—
Onsite truck	0.00	0.00	0.00	0.00	0.00	0.00	0.00	0.00	0.00	0.00	0.00	—	0.00	0.00	0.00	0.00	0.00	0.00
Average Daily	—	—	—	—	—	—	—	—	—	—	—	—	—	—	—	—	—	—
Off-Road Equipment	12.8	12.0	35.3	41.5	0.08	1.53	—	1.53	1.38	—	1.38	—	9,110	9,110	0.37	0.07	—	9,141
Dust From Material Movement:	—	—	—	—	—	—	2.56	2.56	—	0.94	0.94	—	—	—	—	—	—	—
Onsite truck	0.00	0.00	0.00	0.00	0.00	0.00	0.00	0.00	0.00	0.00	0.00	—	0.00	0.00	0.00	0.00	0.00	0.00
Annual	—	—	—	—	—	—	—	—	—	—	—	—	—	—	—	—	—	—
Off-Road Equipment	2.34	2.20	6.44	7.57	0.02	0.28	—	0.28	0.25	—	0.25	—	1,508	1,508	0.06	0.01	—	1,513
Dust From Material Movement:	—	—	—	—	—	—	0.47	0.47	—	0.17	0.17	—	—	—	—	—	—	—
Onsite truck	0.00	0.00	0.00	0.00	0.00	0.00	0.00	0.00	0.00	0.00	0.00	—	0.00	0.00	0.00	0.00	0.00	0.00

Offsite	—	—	—	—	—	—	—	—	—	—	—	—	—	—	—	—	—	—
Daily, Summer (Max)	—	—	—	—	—	—	—	—	—	—	—	—	—	—	—	—	—	—
Worker	0.10	0.08	0.21	3.85	0.00	0.00	0.71	0.71	0.00	0.17	0.17	—	754	754	0.02	0.02	2.82	764
Vendor	0.00	0.00	0.00	0.00	0.00	0.00	0.00	0.00	0.00	0.00	0.00	—	0.00	0.00	0.00	0.00	0.00	0.00
Hauling	0.41	0.06	3.96	2.04	0.02	0.05	1.02	1.07	0.05	0.28	0.33	—	3,726	3,726	0.35	0.61	8.08	3,924
Daily, Winter (Max)	—	—	—	—	—	—	—	—	—	—	—	—	—	—	—	—	—	—
Worker	0.10	0.08	0.23	2.74	0.00	0.00	0.71	0.71	0.00	0.17	0.17	—	690	690	0.02	0.02	0.07	698
Vendor	0.00	0.00	0.00	0.00	0.00	0.00	0.00	0.00	0.00	0.00	0.00	—	0.00	0.00	0.00	0.00	0.00	0.00
Hauling	0.41	0.05	4.13	2.05	0.02	0.05	1.02	1.07	0.05	0.28	0.33	—	3,726	3,726	0.35	0.61	0.21	3,917
Average Daily	—	—	—	—	—	—	—	—	—	—	—	—	—	—	—	—	—	—
Worker	0.05	0.04	0.12	1.40	0.00	0.00	0.34	0.34	0.00	0.08	0.08	—	336	336	0.01	0.01	0.58	340
Vendor	0.00	0.00	0.00	0.00	0.00	0.00	0.00	0.00	0.00	0.00	0.00	—	0.00	0.00	0.00	0.00	0.00	0.00
Hauling	0.20	0.03	2.01	0.98	0.01	0.02	0.49	0.51	0.02	0.13	0.16	—	1,786	1,786	0.17	0.29	1.68	1,879
Annual	—	—	—	—	—	—	—	—	—	—	—	—	—	—	—	—	—	—
Worker	0.01	0.01	0.02	0.26	0.00	0.00	0.06	0.06	0.00	0.01	0.01	—	55.6	55.6	< 0.005	< 0.005	0.10	56.3
Vendor	0.00	0.00	0.00	0.00	0.00	0.00	0.00	0.00	0.00	0.00	0.00	—	0.00	0.00	0.00	0.00	0.00	0.00
Hauling	0.04	< 0.005	0.37	0.18	< 0.005	< 0.005	0.09	0.09	< 0.005	0.02	0.03	—	296	296	0.03	0.05	0.28	311

3.3. Site Preparation (2026) - Unmitigated

Criteria Pollutants (lb/day for daily, ton/yr for annual) and GHGs (lb/day for daily, MT/yr for annual)

Location	TOG	ROG	NOx	CO	SO2	PM10E	PM10D	PM10T	PM2.5E	PM2.5D	PM2.5T	BCO2	NBCO2	CO2T	CH4	N2O	R	CO2e
Onsite	—	—	—	—	—	—	—	—	—	—	—	—	—	—	—	—	—	—
Daily, Summer (Max)	—	—	—	—	—	—	—	—	—	—	—	—	—	—	—	—	—	—

Off-Road Equipment	26.4	24.8	67.5	84.7	0.18	2.96	—	2.96	2.67	—	2.67	—	19,004	19,004	0.77	0.15	—	19,069
Dust From Material Movement	—	—	—	—	—	—	5.34	5.34	—	1.96	1.96	—	—	—	—	—	—	—
Onsite truck	0.00	0.00	0.00	0.00	0.00	0.00	0.00	0.00	0.00	0.00	0.00	—	0.00	0.00	0.00	0.00	0.00	0.00
Daily, Winter (Max)	—	—	—	—	—	—	—	—	—	—	—	—	—	—	—	—	—	—
Off-Road Equipment	26.4	24.8	67.5	84.7	0.18	2.96	—	2.96	2.67	—	2.67	—	19,004	19,004	0.77	0.15	—	19,069
Dust From Material Movement	—	—	—	—	—	—	5.34	5.34	—	1.96	1.96	—	—	—	—	—	—	—
Onsite truck	0.00	0.00	0.00	0.00	0.00	0.00	0.00	0.00	0.00	0.00	0.00	—	0.00	0.00	0.00	0.00	0.00	0.00
Average Daily	—	—	—	—	—	—	—	—	—	—	—	—	—	—	—	—	—	—
Off-Road Equipment	14.8	13.9	37.9	47.6	0.10	1.66	—	1.66	1.50	—	1.50	—	10,673	10,673	0.43	0.09	—	10,710
Dust From Material Movement	—	—	—	—	—	—	3.00	3.00	—	1.10	1.10	—	—	—	—	—	—	—
Onsite truck	0.00	0.00	0.00	0.00	0.00	0.00	0.00	0.00	0.00	0.00	0.00	—	0.00	0.00	0.00	0.00	0.00	0.00
Annual	—	—	—	—	—	—	—	—	—	—	—	—	—	—	—	—	—	—
Off-Road Equipment	2.70	2.54	6.92	8.68	0.02	0.30	—	0.30	0.27	—	0.27	—	1,767	1,767	0.07	0.01	—	1,773
Dust From Material Movement	—	—	—	—	—	—	0.55	0.55	—	0.20	0.20	—	—	—	—	—	—	—

Onsite truck	0.00	0.00	0.00	0.00	0.00	0.00	0.00	0.00	0.00	0.00	0.00	0.00	—	0.00	0.00	0.00	0.00	0.00	0.00
Offsite	—	—	—	—	—	—	—	—	—	—	—	—	—	—	—	—	—	—	—
Daily, Summer (Max)	—	—	—	—	—	—	—	—	—	—	—	—	—	—	—	—	—	—	—
Worker	0.10	0.08	0.18	3.56	0.00	0.00	0.71	0.71	0.00	0.17	0.17	—	738	738	0.02	0.02	2.55	748	
Vendor	0.00	0.00	0.00	0.00	0.00	0.00	0.00	0.00	0.00	0.00	0.00	—	0.00	0.00	0.00	0.00	0.00	0.00	
Hauling	0.38	0.03	3.81	2.00	0.02	0.05	1.02	1.07	0.05	0.28	0.33	—	3,658	3,658	0.33	0.59	7.59	3,848	
Daily, Winter (Max)	—	—	—	—	—	—	—	—	—	—	—	—	—	—	—	—	—	—	
Worker	0.10	0.08	0.21	2.54	0.00	0.00	0.71	0.71	0.00	0.17	0.17	—	677	677	< 0.005	0.02	0.07	683	
Vendor	0.00	0.00	0.00	0.00	0.00	0.00	0.00	0.00	0.00	0.00	0.00	—	0.00	0.00	0.00	0.00	0.00	0.00	
Hauling	0.38	0.03	3.96	2.00	0.02	0.05	1.02	1.07	0.05	0.28	0.33	—	3,658	3,658	0.33	0.59	0.20	3,841	
Average Daily	—	—	—	—	—	—	—	—	—	—	—	—	—	—	—	—	—	—	
Worker	0.06	0.04	0.13	1.51	0.00	0.00	0.40	0.40	0.00	0.09	0.09	—	385	385	< 0.005	0.01	0.62	390	
Vendor	0.00	0.00	0.00	0.00	0.00	0.00	0.00	0.00	0.00	0.00	0.00	—	0.00	0.00	0.00	0.00	0.00	0.00	
Hauling	0.21	0.02	2.25	1.12	0.01	0.03	0.57	0.60	0.03	0.16	0.18	—	2,054	2,054	0.18	0.33	1.84	2,159	
Annual	—	—	—	—	—	—	—	—	—	—	—	—	—	—	—	—	—	—	
Worker	0.01	0.01	0.02	0.28	0.00	0.00	0.07	0.07	0.00	0.02	0.02	—	63.8	63.8	< 0.005	< 0.005	0.10	64.5	
Vendor	0.00	0.00	0.00	0.00	0.00	0.00	0.00	0.00	0.00	0.00	0.00	—	0.00	0.00	0.00	0.00	0.00	0.00	
Hauling	0.04	< 0.005	0.41	0.20	< 0.005	< 0.005	0.10	0.11	< 0.005	0.03	0.03	—	340	340	0.03	0.05	0.30	357	

4. Operations Emissions Details

4.1. Mobile Emissions by Land Use

4.1.1. Unmitigated

Mobile source emissions results are presented in Sections 2.6. No further detailed breakdown of emissions is available.

4.2. Energy

4.2.1. Electricity Emissions By Land Use - Unmitigated

Criteria Pollutants (lb/day for daily, ton/yr for annual) and GHGs (lb/day for daily, MT/yr for annual)

Land Use	TOG	ROG	NOx	CO	SO2	PM10E	PM10D	PM10T	PM2.5E	PM2.5D	PM2.5T	BCO2	NBCO2	CO2T	CH4	N2O	R	CO2e
Daily, Summer (Max)	—	—	—	—	—	—	—	—	—	—	—	—	—	—	—	—	—	—
Other Non-Asphalt Surfaces	—	—	—	—	—	—	—	—	—	—	—	—	0.00	0.00	0.00	0.00	—	0.00
Total	—	—	—	—	—	—	—	—	—	—	—	—	0.00	0.00	0.00	0.00	—	0.00
Daily, Winter (Max)	—	—	—	—	—	—	—	—	—	—	—	—	—	—	—	—	—	—
Other Non-Asphalt Surfaces	—	—	—	—	—	—	—	—	—	—	—	—	0.00	0.00	0.00	0.00	—	0.00
Total	—	—	—	—	—	—	—	—	—	—	—	—	0.00	0.00	0.00	0.00	—	0.00
Annual	—	—	—	—	—	—	—	—	—	—	—	—	—	—	—	—	—	—
Other Non-Asphalt Surfaces	—	—	—	—	—	—	—	—	—	—	—	—	0.00	0.00	0.00	0.00	—	0.00
Total	—	—	—	—	—	—	—	—	—	—	—	—	0.00	0.00	0.00	0.00	—	0.00

4.2.3. Natural Gas Emissions By Land Use - Unmitigated

Criteria Pollutants (lb/day for daily, ton/yr for annual) and GHGs (lb/day for daily, MT/yr for annual)

Land Use	TOG	ROG	NOx	CO	SO2	PM10E	PM10D	PM10T	PM2.5E	PM2.5D	PM2.5T	BCO2	NBCO2	CO2T	CH4	N2O	R	CO2e
----------	-----	-----	-----	----	-----	-------	-------	-------	--------	--------	--------	------	-------	------	-----	-----	---	------

Daily, Summer (Max)	—	—	—	—	—	—	—	—	—	—	—	—	—	—	—	—	—	—
Other Non-Asphalt Surfaces	0.00	0.00	0.00	0.00	0.00	0.00	—	0.00	0.00	—	0.00	—	0.00	0.00	0.00	0.00	—	0.00
Total	0.00	0.00	0.00	0.00	0.00	0.00	—	0.00	0.00	—	0.00	—	0.00	0.00	0.00	0.00	—	0.00
Daily, Winter (Max)	—	—	—	—	—	—	—	—	—	—	—	—	—	—	—	—	—	—
Other Non-Asphalt Surfaces	0.00	0.00	0.00	0.00	0.00	0.00	—	0.00	0.00	—	0.00	—	0.00	0.00	0.00	0.00	—	0.00
Total	0.00	0.00	0.00	0.00	0.00	0.00	—	0.00	0.00	—	0.00	—	0.00	0.00	0.00	0.00	—	0.00
Annual	—	—	—	—	—	—	—	—	—	—	—	—	—	—	—	—	—	—
Other Non-Asphalt Surfaces	0.00	0.00	0.00	0.00	0.00	0.00	—	0.00	0.00	—	0.00	—	0.00	0.00	0.00	0.00	—	0.00
Total	0.00	0.00	0.00	0.00	0.00	0.00	—	0.00	0.00	—	0.00	—	0.00	0.00	0.00	0.00	—	0.00

4.3. Area Emissions by Source

4.3.2. Unmitigated

Criteria Pollutants (lb/day for daily, ton/yr for annual) and GHGs (lb/day for daily, MT/yr for annual)

Source	TOG	ROG	NOx	CO	SO2	PM10E	PM10D	PM10T	PM2.5E	PM2.5D	PM2.5T	BCO2	NBCO2	CO2T	CH4	N2O	R	CO2e
Daily, Summer (Max)	—	—	—	—	—	—	—	—	—	—	—	—	—	—	—	—	—	—
Consumer Products	—	0.20	—	—	—	—	—	—	—	—	—	—	—	—	—	—	—	—

Architectural Coatings	—	0.19	—	—	—	—	—	—	—	—	—	—	—	—	—	—	—	—
Landscape Equipment	0.00	0.00	0.00	0.00	0.00	0.00	—	0.00	0.00	—	0.00	—	0.00	0.00	0.00	0.00	—	0.00
Total	0.00	0.38	0.00	0.00	0.00	0.00	—	0.00	0.00	—	0.00	—	0.00	0.00	0.00	0.00	—	0.00
Daily, Winter (Max)	—	—	—	—	—	—	—	—	—	—	—	—	—	—	—	—	—	—
Consumer Products	—	0.20	—	—	—	—	—	—	—	—	—	—	—	—	—	—	—	—
Architectural Coatings	—	0.19	—	—	—	—	—	—	—	—	—	—	—	—	—	—	—	—
Total	—	0.38	—	—	—	—	—	—	—	—	—	—	—	—	—	—	—	—
Annual	—	—	—	—	—	—	—	—	—	—	—	—	—	—	—	—	—	—
Consumer Products	—	0.04	—	—	—	—	—	—	—	—	—	—	—	—	—	—	—	—
Architectural Coatings	—	0.03	—	—	—	—	—	—	—	—	—	—	—	—	—	—	—	—
Landscape Equipment	0.00	0.00	0.00	0.00	0.00	0.00	—	0.00	0.00	—	0.00	—	0.00	0.00	0.00	0.00	—	0.00
Total	0.00	0.07	0.00	0.00	0.00	0.00	—	0.00	0.00	—	0.00	—	0.00	0.00	0.00	0.00	—	0.00

4.4. Water Emissions by Land Use

4.4.2. Unmitigated

Criteria Pollutants (lb/day for daily, ton/yr for annual) and GHGs (lb/day for daily, MT/yr for annual)

Land Use	TOG	ROG	NOx	CO	SO2	PM10E	PM10D	PM10T	PM2.5E	PM2.5D	PM2.5T	BCO2	NBCO2	CO2T	CH4	N2O	R	CO2e
Daily, Summer (Max)	—	—	—	—	—	—	—	—	—	—	—	—	—	—	—	—	—	—
Other Non-Asphalt Surfaces	—	—	—	—	—	—	—	—	—	—	—	0.00	0.00	0.00	0.00	0.00	—	0.00
Total	—	—	—	—	—	—	—	—	—	—	—	0.00	0.00	0.00	0.00	0.00	—	0.00
Daily, Winter (Max)	—	—	—	—	—	—	—	—	—	—	—	—	—	—	—	—	—	—
Other Non-Asphalt Surfaces	—	—	—	—	—	—	—	—	—	—	—	0.00	0.00	0.00	0.00	0.00	—	0.00
Total	—	—	—	—	—	—	—	—	—	—	—	0.00	0.00	0.00	0.00	0.00	—	0.00
Annual	—	—	—	—	—	—	—	—	—	—	—	—	—	—	—	—	—	—
Other Non-Asphalt Surfaces	—	—	—	—	—	—	—	—	—	—	—	0.00	0.00	0.00	0.00	0.00	—	0.00
Total	—	—	—	—	—	—	—	—	—	—	—	0.00	0.00	0.00	0.00	0.00	—	0.00

4.5. Waste Emissions by Land Use

4.5.2. Unmitigated

Criteria Pollutants (lb/day for daily, ton/yr for annual) and GHGs (lb/day for daily, MT/yr for annual)

Land Use	TOG	ROG	NOx	CO	SO2	PM10E	PM10D	PM10T	PM2.5E	PM2.5D	PM2.5T	BCO2	NBCO2	CO2T	CH4	N2O	R	CO2e
Daily, Summer (Max)	—	—	—	—	—	—	—	—	—	—	—	—	—	—	—	—	—	—

Other Non-Asphalt Surfaces	—	—	—	—	—	—	—	—	—	—	—	0.00	0.00	0.00	0.00	0.00	—	0.00
Total	—	—	—	—	—	—	—	—	—	—	—	0.00	0.00	0.00	0.00	0.00	—	0.00
Daily, Winter (Max)	—	—	—	—	—	—	—	—	—	—	—	—	—	—	—	—	—	—
Other Non-Asphalt Surfaces	—	—	—	—	—	—	—	—	—	—	—	0.00	0.00	0.00	0.00	0.00	—	0.00
Total	—	—	—	—	—	—	—	—	—	—	—	0.00	0.00	0.00	0.00	0.00	—	0.00
Annual	—	—	—	—	—	—	—	—	—	—	—	—	—	—	—	—	—	—
Other Non-Asphalt Surfaces	—	—	—	—	—	—	—	—	—	—	—	0.00	0.00	0.00	0.00	0.00	—	0.00
Total	—	—	—	—	—	—	—	—	—	—	—	0.00	0.00	0.00	0.00	0.00	—	0.00

4.6. Refrigerant Emissions by Land Use

4.6.1. Unmitigated

Criteria Pollutants (lb/day for daily, ton/yr for annual) and GHGs (lb/day for daily, MT/yr for annual)

Land Use	TOG	ROG	NOx	CO	SO2	PM10E	PM10D	PM10T	PM2.5E	PM2.5D	PM2.5T	BCO2	NBCO2	CO2T	CH4	N2O	R	CO2e
Daily, Summer (Max)	—	—	—	—	—	—	—	—	—	—	—	—	—	—	—	—	—	—
Total	—	—	—	—	—	—	—	—	—	—	—	—	—	—	—	—	—	—
Daily, Winter (Max)	—	—	—	—	—	—	—	—	—	—	—	—	—	—	—	—	—	—
Total	—	—	—	—	—	—	—	—	—	—	—	—	—	—	—	—	—	—
Annual	—	—	—	—	—	—	—	—	—	—	—	—	—	—	—	—	—	—

Total	—	—	—	—	—	—	—	—	—	—	—	—	—	—	—	—	—	—
-------	---	---	---	---	---	---	---	---	---	---	---	---	---	---	---	---	---	---

4.7. Offroad Emissions By Equipment Type

4.7.1. Unmitigated

Criteria Pollutants (lb/day for daily, ton/yr for annual) and GHGs (lb/day for daily, MT/yr for annual)

Equipment Type	TOG	ROG	NOx	CO	SO2	PM10E	PM10D	PM10T	PM2.5E	PM2.5D	PM2.5T	BCO2	NBCO2	CO2T	CH4	N2O	R	CO2e
Daily, Summer (Max)	—	—	—	—	—	—	—	—	—	—	—	—	—	—	—	—	—	—
Total	—	—	—	—	—	—	—	—	—	—	—	—	—	—	—	—	—	—
Daily, Winter (Max)	—	—	—	—	—	—	—	—	—	—	—	—	—	—	—	—	—	—
Total	—	—	—	—	—	—	—	—	—	—	—	—	—	—	—	—	—	—
Annual	—	—	—	—	—	—	—	—	—	—	—	—	—	—	—	—	—	—
Total	—	—	—	—	—	—	—	—	—	—	—	—	—	—	—	—	—	—

4.8. Stationary Emissions By Equipment Type

4.8.1. Unmitigated

Criteria Pollutants (lb/day for daily, ton/yr for annual) and GHGs (lb/day for daily, MT/yr for annual)

Equipment Type	TOG	ROG	NOx	CO	SO2	PM10E	PM10D	PM10T	PM2.5E	PM2.5D	PM2.5T	BCO2	NBCO2	CO2T	CH4	N2O	R	CO2e
Daily, Summer (Max)	—	—	—	—	—	—	—	—	—	—	—	—	—	—	—	—	—	—
Total	—	—	—	—	—	—	—	—	—	—	—	—	—	—	—	—	—	—

Daily, Winter (Max)	—	—	—	—	—	—	—	—	—	—	—	—	—	—	—	—	—	—
Total	—	—	—	—	—	—	—	—	—	—	—	—	—	—	—	—	—	—
Annual	—	—	—	—	—	—	—	—	—	—	—	—	—	—	—	—	—	—
Total	—	—	—	—	—	—	—	—	—	—	—	—	—	—	—	—	—	—

4.9. User Defined Emissions By Equipment Type

4.9.1. Unmitigated

Criteria Pollutants (lb/day for daily, ton/yr for annual) and GHGs (lb/day for daily, MT/yr for annual)

Equipment Type	TOG	ROG	NOx	CO	SO2	PM10E	PM10D	PM10T	PM2.5E	PM2.5D	PM2.5T	BCO2	NBCO2	CO2T	CH4	N2O	R	CO2e
Daily, Summer (Max)	—	—	—	—	—	—	—	—	—	—	—	—	—	—	—	—	—	—
Total	—	—	—	—	—	—	—	—	—	—	—	—	—	—	—	—	—	—
Daily, Winter (Max)	—	—	—	—	—	—	—	—	—	—	—	—	—	—	—	—	—	—
Total	—	—	—	—	—	—	—	—	—	—	—	—	—	—	—	—	—	—
Annual	—	—	—	—	—	—	—	—	—	—	—	—	—	—	—	—	—	—
Total	—	—	—	—	—	—	—	—	—	—	—	—	—	—	—	—	—	—

4.10. Soil Carbon Accumulation By Vegetation Type

4.10.1. Soil Carbon Accumulation By Vegetation Type - Unmitigated

Criteria Pollutants (lb/day for daily, ton/yr for annual) and GHGs (lb/day for daily, MT/yr for annual)

Vegetation	TOG	ROG	NOx	CO	SO2	PM10E	PM10D	PM10T	PM2.5E	PM2.5D	PM2.5T	BCO2	NBCO2	CO2T	CH4	N2O	R	CO2e
------------	-----	-----	-----	----	-----	-------	-------	-------	--------	--------	--------	------	-------	------	-----	-----	---	------

Daily, Summer (Max)	---	---	---	---	---	---	---	---	---	---	---	---	---	---	---	---	---	---
Total	---	---	---	---	---	---	---	---	---	---	---	---	---	---	---	---	---	---
Daily, Winter (Max)	---	---	---	---	---	---	---	---	---	---	---	---	---	---	---	---	---	---
Total	---	---	---	---	---	---	---	---	---	---	---	---	---	---	---	---	---	---
Annual	---	---	---	---	---	---	---	---	---	---	---	---	---	---	---	---	---	---
Total	---	---	---	---	---	---	---	---	---	---	---	---	---	---	---	---	---	---

4.10.2. Above and Belowground Carbon Accumulation by Land Use Type - Unmitigated

Criteria Pollutants (lb/day for daily, ton/yr for annual) and GHGs (lb/day for daily, MT/yr for annual)

Land Use	TOG	ROG	NOx	CO	SO2	PM10E	PM10D	PM10T	PM2.5E	PM2.5D	PM2.5T	BCO2	NBCO2	CO2T	CH4	N2O	R	CO2e
Daily, Summer (Max)	---	---	---	---	---	---	---	---	---	---	---	---	---	---	---	---	---	---
Total	---	---	---	---	---	---	---	---	---	---	---	---	---	---	---	---	---	---
Daily, Winter (Max)	---	---	---	---	---	---	---	---	---	---	---	---	---	---	---	---	---	---
Total	---	---	---	---	---	---	---	---	---	---	---	---	---	---	---	---	---	---
Annual	---	---	---	---	---	---	---	---	---	---	---	---	---	---	---	---	---	---
Total	---	---	---	---	---	---	---	---	---	---	---	---	---	---	---	---	---	---

4.10.3. Avoided and Sequestered Emissions by Species - Unmitigated

Criteria Pollutants (lb/day for daily, ton/yr for annual) and GHGs (lb/day for daily, MT/yr for annual)

Species	TOG	ROG	NOx	CO	SO2	PM10E	PM10D	PM10T	PM2.5E	PM2.5D	PM2.5T	BCO2	NBCO2	CO2T	CH4	N2O	R	CO2e
---------	-----	-----	-----	----	-----	-------	-------	-------	--------	--------	--------	------	-------	------	-----	-----	---	------

Daily, Summer (Max)	—	—	—	—	—	—	—	—	—	—	—	—	—	—	—	—	—	—
Avoided	—	—	—	—	—	—	—	—	—	—	—	—	—	—	—	—	—	—
Subtotal	—	—	—	—	—	—	—	—	—	—	—	—	—	—	—	—	—	—
Sequestered	—	—	—	—	—	—	—	—	—	—	—	—	—	—	—	—	—	—
Subtotal	—	—	—	—	—	—	—	—	—	—	—	—	—	—	—	—	—	—
Removed	—	—	—	—	—	—	—	—	—	—	—	—	—	—	—	—	—	—
Subtotal	—	—	—	—	—	—	—	—	—	—	—	—	—	—	—	—	—	—
—	—	—	—	—	—	—	—	—	—	—	—	—	—	—	—	—	—	—
Daily, Winter (Max)	—	—	—	—	—	—	—	—	—	—	—	—	—	—	—	—	—	—
Avoided	—	—	—	—	—	—	—	—	—	—	—	—	—	—	—	—	—	—
Subtotal	—	—	—	—	—	—	—	—	—	—	—	—	—	—	—	—	—	—
Sequestered	—	—	—	—	—	—	—	—	—	—	—	—	—	—	—	—	—	—
Subtotal	—	—	—	—	—	—	—	—	—	—	—	—	—	—	—	—	—	—
Removed	—	—	—	—	—	—	—	—	—	—	—	—	—	—	—	—	—	—
Subtotal	—	—	—	—	—	—	—	—	—	—	—	—	—	—	—	—	—	—
—	—	—	—	—	—	—	—	—	—	—	—	—	—	—	—	—	—	—
Annual	—	—	—	—	—	—	—	—	—	—	—	—	—	—	—	—	—	—
Avoided	—	—	—	—	—	—	—	—	—	—	—	—	—	—	—	—	—	—
Subtotal	—	—	—	—	—	—	—	—	—	—	—	—	—	—	—	—	—	—
Sequestered	—	—	—	—	—	—	—	—	—	—	—	—	—	—	—	—	—	—
Subtotal	—	—	—	—	—	—	—	—	—	—	—	—	—	—	—	—	—	—

Removed	—	—	—	—	—	—	—	—	—	—	—	—	—	—	—	—	—	—
Subtotal	—	—	—	—	—	—	—	—	—	—	—	—	—	—	—	—	—	—
—	—	—	—	—	—	—	—	—	—	—	—	—	—	—	—	—	—	—

5. Activity Data

5.1. Construction Schedule

Phase Name	Phase Type	Start Date	End Date	Days Per Week	Work Days per Phase	Phase Description
Site Preparation	Site Preparation	5/1/2025	10/14/2026	5.00	380	—

5.2. Off-Road Equipment

5.2.1. Unmitigated

Phase Name	Equipment Type	Fuel Type	Engine Tier	Number per Day	Hours Per Day	Horsepower	Load Factor
Site Preparation	Rubber Tired Dozers	Diesel	Average	2.00	8.00	367	0.40
Site Preparation	Crushing/Proc. Equipment	Gasoline	Average	2.00	2.00	12.0	0.85
Site Preparation	Off-Highway Trucks	Diesel	Average	2.00	8.00	376	0.38
Site Preparation	Scrapers	Diesel	Average	7.00	8.00	423	0.48
Site Preparation	Excavators	Diesel	Average	2.00	8.00	36.0	0.38

5.3. Construction Vehicles

5.3.1. Unmitigated

Phase Name	Trip Type	One-Way Trips per Day	Miles per Trip	Vehicle Mix
Site Preparation	—	—	—	—

Site Preparation	Worker	10.0	100	LDA,LDT1,LDT2
Site Preparation	Vendor	—	10.2	HHDT,MHDT
Site Preparation	Hauling	11.0	100	HHDT
Site Preparation	Onsite truck	—	—	HHDT

5.4. Vehicles

5.4.1. Construction Vehicle Control Strategies

Non-applicable. No control strategies activated by user.

5.5. Architectural Coatings

Phase Name	Residential Interior Area Coated (sq ft)	Residential Exterior Area Coated (sq ft)	Non-Residential Interior Area Coated (sq ft)	Non-Residential Exterior Area Coated (sq ft)	Parking Area Coated (sq ft)
------------	--	--	--	--	-----------------------------

5.6. Dust Mitigation

5.6.1. Construction Earthmoving Activities

Phase Name	Material Imported (Cubic Yards)	Material Exported (Cubic Yards)	Acres Graded (acres)	Material Demolished (sq. ft.)	Acres Paved (acres)
Site Preparation	—	175,000	3,040	0.00	—

5.6.2. Construction Earthmoving Control Strategies

Control Strategies Applied	Frequency (per day)	PM10 Reduction	PM2.5 Reduction
Water Exposed Area	3	74%	74%

5.7. Construction Paving

Land Use	Area Paved (acres)	% Asphalt
Other Non-Asphalt Surfaces	57.0	0%

5.8. Construction Electricity Consumption and Emissions Factors

kWh per Year and Emission Factor (lb/MWh)

Year	kWh per Year	CO2	CH4	N2O
2025	0.00	565	0.03	< 0.005
2026	0.00	482	0.03	< 0.005

5.9. Operational Mobile Sources

5.9.1. Unmitigated

Land Use Type	Trips/Weekday	Trips/Saturday	Trips/Sunday	Trips/Year	VMT/Weekday	VMT/Saturday	VMT/Sunday	VMT/Year
Total all Land Uses	0.00	0.00	0.00	3.00	0.00	0.00	0.00	300

5.10. Operational Area Sources

5.10.1. Hearths

5.10.1.1. Unmitigated

5.10.2. Architectural Coatings

Residential Interior Area Coated (sq ft)	Residential Exterior Area Coated (sq ft)	Non-Residential Interior Area Coated (sq ft)	Non-Residential Exterior Area Coated (sq ft)	Parking Area Coated (sq ft)
0	0.00	0.00	0.00	148,975

5.10.3. Landscape Equipment

Season	Unit	Value
Snow Days	day/yr	0.00
Summer Days	day/yr	250

5.11. Operational Energy Consumption

5.11.1. Unmitigated

Electricity (kWh/yr) and CO2 and CH4 and N2O and Natural Gas (kBTU/yr)

Land Use	Electricity (kWh/yr)	CO2	CH4	N2O	Natural Gas (kBTU/yr)
Other Non-Asphalt Surfaces	0.00	482	0.0330	0.0040	0.00

5.12. Operational Water and Wastewater Consumption

5.12.1. Unmitigated

Land Use	Indoor Water (gal/year)	Outdoor Water (gal/year)
Other Non-Asphalt Surfaces	0.00	0.00

5.13. Operational Waste Generation

5.13.1. Unmitigated

Land Use	Waste (ton/year)	Cogeneration (kWh/year)
Other Non-Asphalt Surfaces	0.00	—

5.14. Operational Refrigeration and Air Conditioning Equipment

5.14.1. Unmitigated

Land Use Type	Equipment Type	Refrigerant	GWP	Quantity (kg)	Operations Leak Rate	Service Leak Rate	Times Serviced
---------------	----------------	-------------	-----	---------------	----------------------	-------------------	----------------

5.15. Operational Off-Road Equipment

5.15.1. Unmitigated

Equipment Type	Fuel Type	Engine Tier	Number per Day	Hours Per Day	Horsepower	Load Factor
----------------	-----------	-------------	----------------	---------------	------------	-------------

5.16. Stationary Sources

5.16.1. Emergency Generators and Fire Pumps

Equipment Type	Fuel Type	Number per Day	Hours per Day	Hours per Year	Horsepower	Load Factor
----------------	-----------	----------------	---------------	----------------	------------	-------------

5.16.2. Process Boilers

Equipment Type	Fuel Type	Number	Boiler Rating (MMBtu/hr)	Daily Heat Input (MMBtu/day)	Annual Heat Input (MMBtu/yr)
----------------	-----------	--------	--------------------------	------------------------------	------------------------------

5.17. User Defined

Equipment Type	Fuel Type
—	—

5.18. Vegetation

5.18.1. Land Use Change

5.18.1.1. Unmitigated

Vegetation Land Use Type	Vegetation Soil Type	Initial Acres	Final Acres
--------------------------	----------------------	---------------	-------------

5.18.1. Biomass Cover Type

5.18.1.1. Unmitigated

Biomass Cover Type	Initial Acres	Final Acres
--------------------	---------------	-------------

5.18.2. Sequestration

5.18.2.1. Unmitigated

Tree Type	Number	Electricity Saved (kWh/year)	Natural Gas Saved (btu/year)
-----------	--------	------------------------------	------------------------------

6. Climate Risk Detailed Report

6.1. Climate Risk Summary

Cal-Adapt midcentury 2040–2059 average projections for four hazards are reported below for your project location. These are under Representation Concentration Pathway (RCP) 8.5 which assumes GHG emissions will continue to rise strongly through 2050 and then plateau around 2100.

Climate Hazard	Result for Project Location	Unit
Temperature and Extreme Heat	38.6	annual days of extreme heat
Extreme Precipitation	7.50	annual days with precipitation above 20 mm
Sea Level Rise	0.00	meters of inundation depth
Wildfire	35.6	annual hectares burned

Temperature and Extreme Heat data are for grid cell in which your project are located. The projection is based on the 98th historical percentile of daily maximum/minimum temperatures from observed historical data (32 climate model ensemble from Cal-Adapt, 2040–2059 average under RCP 8.5). Each grid cell is 6 kilometers (km) by 6 km, or 3.7 miles (mi) by 3.7 mi.

Extreme Precipitation data are for the grid cell in which your project are located. The threshold of 20 mm is equivalent to about $\frac{3}{4}$ an inch of rain, which would be light to moderate rainfall if received over a full day or heavy rain if received over a period of 2 to 4 hours. Each grid cell is 6 kilometers (km) by 6 km, or 3.7 miles (mi) by 3.7 mi.

Sea Level Rise data are for the grid cell in which your project are located. The projections are from Radke et al. (2017), as reported in Cal-Adapt (2040–2059 average under RCP 8.5), and consider different increments of sea level rise coupled with extreme storm events. Users may select from four model simulations to view the range in potential inundation depth for the grid cell. The four simulations make different assumptions about expected rainfall and temperature are: Warmer/drier (HadGEM2-ES), Cooler/wetter (CNRM-CM5), Average conditions (CanESM2), Range of different rainfall and temperature possibilities (MIROC5). Each grid cell is 50 meters (m) by 50 m, or about 164 feet (ft) by 164 ft.

Wildfire data are for the grid cell in which your project are located. The projections are from UC Davis, as reported in Cal-Adapt (2040–2059 average under RCP 8.5), and consider historical data of climate, vegetation, population density, and large (> 400 ha) fire history. Users may select from four model simulations to view the range in potential wildfire probabilities for the grid cell. The four simulations make different assumptions about expected rainfall and temperature are: Warmer/drier (HadGEM2-ES), Cooler/wetter (CNRM-CM5), Average conditions (CanESM2), Range of different rainfall and temperature possibilities (MIROC5). Each grid cell is 6 kilometers (km) by 6 km, or 3.7 miles (mi) by 3.7 mi.

6.2. Initial Climate Risk Scores

Climate Hazard	Exposure Score	Sensitivity Score	Adaptive Capacity Score	Vulnerability Score
Temperature and Extreme Heat	5	0	0	N/A

Extreme Precipitation	N/A	N/A	N/A	N/A
Sea Level Rise	1	0	0	N/A
Wildfire	1	0	0	N/A
Flooding	N/A	N/A	N/A	N/A
Drought	N/A	N/A	N/A	N/A
Snowpack Reduction	N/A	N/A	N/A	N/A
Air Quality Degradation	0	0	0	N/A

The sensitivity score reflects the extent to which a project would be adversely affected by exposure to a climate hazard. Exposure is rated on a scale of 1 to 5, with a score of 5 representing the greatest exposure.

The adaptive capacity of a project refers to its ability to manage and reduce vulnerabilities from projected climate hazards. Adaptive capacity is rated on a scale of 1 to 5, with a score of 5 representing the greatest ability to adapt.

The overall vulnerability scores are calculated based on the potential impacts and adaptive capacity assessments for each hazard. Scores do not include implementation of climate risk reduction measures.

6.3. Adjusted Climate Risk Scores

Climate Hazard	Exposure Score	Sensitivity Score	Adaptive Capacity Score	Vulnerability Score
Temperature and Extreme Heat	5	1	1	4
Extreme Precipitation	N/A	N/A	N/A	N/A
Sea Level Rise	1	1	1	2
Wildfire	1	1	1	2
Flooding	N/A	N/A	N/A	N/A
Drought	N/A	N/A	N/A	N/A
Snowpack Reduction	N/A	N/A	N/A	N/A
Air Quality Degradation	1	1	1	2

The sensitivity score reflects the extent to which a project would be adversely affected by exposure to a climate hazard. Exposure is rated on a scale of 1 to 5, with a score of 5 representing the greatest exposure.

The adaptive capacity of a project refers to its ability to manage and reduce vulnerabilities from projected climate hazards. Adaptive capacity is rated on a scale of 1 to 5, with a score of 5 representing the greatest ability to adapt.

The overall vulnerability scores are calculated based on the potential impacts and adaptive capacity assessments for each hazard. Scores include implementation of climate risk reduction measures.

6.4. Climate Risk Reduction Measures

7. Health and Equity Details

7.1. CalEnviroScreen 4.0 Scores

The maximum CalEnviroScreen score is 100. A high score (i.e., greater than 50) reflects a higher pollution burden compared to other census tracts in the state.

Indicator	Result for Project Census Tract
Exposure Indicators	—
AQ-Ozone	97.6
AQ-PM	1.68
AQ-DPM	4.41
Drinking Water	60.7
Lead Risk Housing	11.6
Pesticides	11.0
Toxic Releases	8.39
Traffic	1.35
Effect Indicators	—
CleanUp Sites	0.00
Groundwater	0.00
Haz Waste Facilities/Generators	0.00
Impaired Water Bodies	0.00
Solid Waste	11.6
Sensitive Population	—
Asthma	63.6
Cardio-vascular	92.9
Low Birth Weights	66.3
Socioeconomic Factor Indicators	—
Education	33.5
Housing	22.1

Linguistic	8.49
Poverty	67.0
Unemployment	64.5

7.2. Healthy Places Index Scores

The maximum Health Places Index score is 100. A high score (i.e., greater than 50) reflects healthier community conditions compared to other census tracts in the state.

Indicator	Result for Project Census Tract
Economic	—
Above Poverty	54.07416913
Employed	2.34826126
Median HI	47.09354549
Education	—
Bachelor's or higher	24.38085461
High school enrollment	100
Preschool enrollment	95.7141024
Transportation	—
Auto Access	86.34672142
Active commuting	8.161170281
Social	—
2-parent households	29.38534582
Voting	73.38637239
Neighborhood	—
Alcohol availability	87.1423072
Park access	51.00731426
Retail density	9.110740408
Supermarket access	10.57359168
Tree canopy	85.29449506

Housing	—
Homeownership	77.15898884
Housing habitability	49.54446298
Low-inc homeowner severe housing cost burden	35.91684845
Low-inc renter severe housing cost burden	3.708456307
Uncrowded housing	96.93314513
Health Outcomes	—
Insured adults	30.92518927
Arthritis	0.0
Asthma ER Admissions	46.4
High Blood Pressure	0.0
Cancer (excluding skin)	0.0
Asthma	0.0
Coronary Heart Disease	0.0
Chronic Obstructive Pulmonary Disease	0.0
Diagnosed Diabetes	0.0
Life Expectancy at Birth	16.7
Cognitively Disabled	5.2
Physically Disabled	5.0
Heart Attack ER Admissions	10.8
Mental Health Not Good	0.0
Chronic Kidney Disease	0.0
Obesity	0.0
Pedestrian Injuries	59.1
Physical Health Not Good	0.0
Stroke	0.0
Health Risk Behaviors	—

Binge Drinking	0.0
Current Smoker	0.0
No Leisure Time for Physical Activity	0.0
Climate Change Exposures	—
Wildfire Risk	87.1
SLR Inundation Area	0.0
Children	65.5
Elderly	25.8
English Speaking	82.2
Foreign-born	0.7
Outdoor Workers	31.4
Climate Change Adaptive Capacity	—
Impervious Surface Cover	94.7
Traffic Density	3.7
Traffic Access	23.0
Other Indices	—
Hardship	62.9
Other Decision Support	—
2016 Voting	81.4

7.3. Overall Health & Equity Scores

Metric	Result for Project Census Tract
CalEnviroScreen 4.0 Score for Project Location (a)	19.0
Healthy Places Index Score for Project Location (b)	41.0
Project Located in a Designated Disadvantaged Community (Senate Bill 535)	No
Project Located in a Low-Income Community (Assembly Bill 1550)	No
Project Located in a Community Air Protection Program Community (Assembly Bill 617)	No

a: The maximum CalEnviroScreen score is 100. A high score (i.e., greater than 50) reflects a higher pollution burden compared to other census tracts in the state.

b: The maximum Health Places Index score is 100. A high score (i.e., greater than 50) reflects healthier community conditions compared to other census tracts in the state.

7.4. Health & Equity Measures

No Health & Equity Measures selected.

7.5. Evaluation Scorecard

Health & Equity Evaluation Scorecard not completed.

7.6. Health & Equity Custom Measures

No Health & Equity Custom Measures created.

8. User Changes to Default Data

Screen	Justification
Construction: Construction Phases	Client Provided schedule
Construction: Off-Road Equipment	Client provided equipment list
Construction: Trips and VMT	Client provided total worker trips and hauling trips which equals 8,000 round trips.

This page intentionally left blank

APPENDIX 4.5:

CALEEMOD PROJECT COMPONENT 5 EMISSIONS MODEL OUTPUTS

15309-Sand Canyon Detailed Report

Table of Contents

1. Basic Project Information
 - 1.1. Basic Project Information
 - 1.2. Land Use Types
 - 1.3. User-Selected Emission Reduction Measures by Emissions Sector
2. Emissions Summary
 - 2.1. Construction Emissions Compared Against Thresholds
 - 2.2. Construction Emissions by Year, Unmitigated
 - 2.4. Operations Emissions Compared Against Thresholds
 - 2.5. Operations Emissions by Sector, Unmitigated
3. Construction Emissions Details
 - 3.1. Linear, Grading & Excavation (2025) - Unmitigated
 - 3.3. Linear, Grading & Excavation (2026) - Unmitigated
 - 3.5. Linear, Drainage, Utilities, & Sub-Grade (2026) - Unmitigated
 - 3.7. Demolition (2025) - Unmitigated

3.9. Building Construction (2025) - Unmitigated

3.11. Building Construction (2026) - Unmitigated

4. Operations Emissions Details

4.1. Mobile Emissions by Land Use

4.1.1. Unmitigated

4.2. Energy

4.2.1. Electricity Emissions By Land Use - Unmitigated

4.2.3. Natural Gas Emissions By Land Use - Unmitigated

4.3. Area Emissions by Source

4.3.2. Unmitigated

4.4. Water Emissions by Land Use

4.4.2. Unmitigated

4.5. Waste Emissions by Land Use

4.5.2. Unmitigated

4.6. Refrigerant Emissions by Land Use

4.6.1. Unmitigated

4.7. Offroad Emissions By Equipment Type

4.7.1. Unmitigated

4.8. Stationary Emissions By Equipment Type

4.8.1. Unmitigated

4.9. User Defined Emissions By Equipment Type

4.9.1. Unmitigated

4.10. Soil Carbon Accumulation By Vegetation Type

4.10.1. Soil Carbon Accumulation By Vegetation Type - Unmitigated

4.10.2. Above and Belowground Carbon Accumulation by Land Use Type - Unmitigated

4.10.3. Avoided and Sequestered Emissions by Species - Unmitigated

5. Activity Data

5.1. Construction Schedule

5.2. Off-Road Equipment

5.2.1. Unmitigated

5.3. Construction Vehicles

5.3.1. Unmitigated

5.4. Vehicles

5.4.1. Construction Vehicle Control Strategies

5.5. Architectural Coatings

5.6. Dust Mitigation

5.6.1. Construction Earthmoving Activities

5.6.2. Construction Earthmoving Control Strategies

5.7. Construction Paving

5.8. Construction Electricity Consumption and Emissions Factors

5.9. Operational Mobile Sources

5.9.1. Unmitigated

5.10. Operational Area Sources

5.10.1. Hearths

5.10.1.1. Unmitigated

5.10.2. Architectural Coatings

5.10.3. Landscape Equipment

5.11. Operational Energy Consumption

5.11.1. Unmitigated

5.12. Operational Water and Wastewater Consumption

5.12.1. Unmitigated

5.13. Operational Waste Generation

5.13.1. Unmitigated

5.14. Operational Refrigeration and Air Conditioning Equipment

5.14.1. Unmitigated

5.15. Operational Off-Road Equipment

5.15.1. Unmitigated

5.16. Stationary Sources

5.16.1. Emergency Generators and Fire Pumps

5.16.2. Process Boilers

5.17. User Defined

5.18. Vegetation

5.18.1. Land Use Change

5.18.1.1. Unmitigated

5.18.1. Biomass Cover Type

5.18.1.1. Unmitigated

5.18.2. Sequestration

5.18.2.1. Unmitigated

6. Climate Risk Detailed Report

6.1. Climate Risk Summary

6.2. Initial Climate Risk Scores

6.3. Adjusted Climate Risk Scores

6.4. Climate Risk Reduction Measures

7. Health and Equity Details

7.1. CalEnviroScreen 4.0 Scores

7.2. Healthy Places Index Scores

7.3. Overall Health & Equity Scores

7.4. Health & Equity Measures

7.5. Evaluation Scorecard

7.6. Health & Equity Custom Measures

8. User Changes to Default Data

1. Basic Project Information

1.1. Basic Project Information

Data Field	Value
Project Name	15309-Sand Canyon
Construction Start Date	5/1/2025
Operational Year	2027
Lead Agency	—
Land Use Scale	Project/site
Analysis Level for Defaults	County
Windspeed (m/s)	2.50
Precipitation (days)	1.80
Location	34.224799, -116.85662
County	San Bernardino-South Coast
City	Unincorporated
Air District	South Coast AQMD
Air Basin	South Coast
TAZ	5157
EDFZ	10
Electric Utility	Southern California Edison
Gas Utility	Southwest Gas Corp.
App Version	2022.1.1.14

1.2. Land Use Types

Land Use Subtype	Size	Unit	Lot Acreage	Building Area (sq ft)	Landscape Area (sq ft)	Special Landscape Area (sq ft)	Population	Description
------------------	------	------	-------------	-----------------------	------------------------	--------------------------------	------------	-------------

User Defined Linear	1.37	Mile	0.74	0.00	—	—	—	Pipeline
Other Non-Asphalt Surfaces	2.00	Acre	2.00	0.00	0.00	—	—	Pump/Monitoring Wells
Parking Lot	0.50	Acre	0.50	0.00	0.00	—	—	—

1.3. User-Selected Emission Reduction Measures by Emissions Sector

No measures selected

2. Emissions Summary

2.1. Construction Emissions Compared Against Thresholds

Criteria Pollutants (lb/day for daily, ton/yr for annual) and GHGs (lb/day for daily, MT/yr for annual)

Un/Mit.	TOG	ROG	NOx	CO	SO2	PM10E	PM10D	PM10T	PM2.5E	PM2.5D	PM2.5T	BCO2	NBCO2	CO2T	CH4	N2O	R	CO2e
Daily, Summer (Max)	—	—	—	—	—	—	—	—	—	—	—	—	—	—	—	—	—	—
Unmit.	3.23	1.73	24.2	28.7	0.11	0.60	6.86	7.46	0.56	1.60	2.16	—	16,984	16,984	1.34	2.11	34.1	17,682
Daily, Winter (Max)	—	—	—	—	—	—	—	—	—	—	—	—	—	—	—	—	—	—
Unmit.	3.53	2.37	24.7	36.0	0.10	0.73	5.42	6.16	0.68	1.35	2.03	—	15,465	15,465	0.86	1.36	0.74	15,893
Average Daily (Max)	—	—	—	—	—	—	—	—	—	—	—	—	—	—	—	—	—	—
Unmit.	1.24	0.75	9.47	11.7	0.04	0.26	2.04	2.31	0.24	0.51	0.76	—	6,132	6,132	0.43	0.68	5.38	6,350
Annual (Max)	—	—	—	—	—	—	—	—	—	—	—	—	—	—	—	—	—	—
Unmit.	0.23	0.14	1.73	2.13	0.01	0.05	0.37	0.42	0.04	0.09	0.14	—	1,015	1,015	0.07	0.11	0.89	1,051

2.2. Construction Emissions by Year, Unmitigated

Criteria Pollutants (lb/day for daily, ton/yr for annual) and GHGs (lb/day for daily, MT/yr for annual)

Year	TOG	ROG	NOx	CO	SO2	PM10E	PM10D	PM10T	PM2.5E	PM2.5D	PM2.5T	BCO2	NBCO2	CO2T	CH4	N2O	R	CO2e
Daily - Summer (Max)	—	—	—	—	—	—	—	—	—	—	—	—	—	—	—	—	—	—
2025	3.23	1.73	24.2	28.7	0.11	0.60	6.86	7.46	0.56	1.60	2.16	—	16,984	16,984	1.34	2.11	34.1	17,682
2026	1.48	1.14	9.93	20.8	0.04	0.32	2.27	2.59	0.29	0.55	0.85	—	5,995	5,995	0.25	0.34	11.1	6,114
Daily - Winter (Max)	—	—	—	—	—	—	—	—	—	—	—	—	—	—	—	—	—	—
2025	2.54	1.57	19.2	24.2	0.08	0.55	4.01	4.55	0.51	1.02	1.53	—	12,475	12,475	0.86	1.34	0.66	12,898
2026	3.53	2.37	24.7	36.0	0.10	0.73	5.42	6.16	0.68	1.35	2.03	—	15,465	15,465	0.83	1.36	0.74	15,893
Average Daily	—	—	—	—	—	—	—	—	—	—	—	—	—	—	—	—	—	—
2025	1.24	0.75	9.47	11.7	0.04	0.26	2.04	2.31	0.24	0.51	0.76	—	6,132	6,132	0.43	0.68	5.38	6,350
2026	0.74	0.57	4.76	8.65	0.02	0.16	1.05	1.21	0.15	0.25	0.40	—	2,633	2,633	0.09	0.13	2.01	2,678
Annual	—	—	—	—	—	—	—	—	—	—	—	—	—	—	—	—	—	—
2025	0.23	0.14	1.73	2.13	0.01	0.05	0.37	0.42	0.04	0.09	0.14	—	1,015	1,015	0.07	0.11	0.89	1,051
2026	0.13	0.10	0.87	1.58	< 0.005	0.03	0.19	0.22	0.03	0.05	0.07	—	436	436	0.02	0.02	0.33	443

2.4. Operations Emissions Compared Against Thresholds

Criteria Pollutants (lb/day for daily, ton/yr for annual) and GHGs (lb/day for daily, MT/yr for annual)

Un/Mit.	TOG	ROG	NOx	CO	SO2	PM10E	PM10D	PM10T	PM2.5E	PM2.5D	PM2.5T	BCO2	NBCO2	CO2T	CH4	N2O	R	CO2e
Daily, Summer (Max)	—	—	—	—	—	—	—	—	—	—	—	—	—	—	—	—	—	—
Unmit.	2.16	1.99	10.3	8.72	0.01	1.01	0.00	1.01	1.01	0.00	1.01	0.00	1,035	1,035	0.04	0.01	0.00	1,039
Daily, Winter (Max)	—	—	—	—	—	—	—	—	—	—	—	—	—	—	—	—	—	—
Unmit.	2.16	1.99	10.3	8.72	0.01	1.01	0.00	1.01	1.01	0.00	1.01	0.00	1,035	1,035	0.04	0.01	0.00	1,039

Average Daily (Max)	—	—	—	—	—	—	—	—	—	—	—	—	—	—	—	—	—	—
Unmit.	2.16	1.99	10.3	8.72	0.01	1.01	0.00	1.01	1.01	0.00	1.01	0.00	1,035	1,035	0.04	0.01	0.00	1,039
Annual (Max)	—	—	—	—	—	—	—	—	—	—	—	—	—	—	—	—	—	—
Unmit.	0.39	0.36	1.87	1.59	< 0.005	0.18	0.00	0.18	0.18	0.00	0.18	0.00	171	171	0.01	< 0.005	0.00	172

2.5. Operations Emissions by Sector, Unmitigated

Criteria Pollutants (lb/day for daily, ton/yr for annual) and GHGs (lb/day for daily, MT/yr for annual)

Sector	TOG	ROG	NOx	CO	SO2	PM10E	PM10D	PM10T	PM2.5E	PM2.5D	PM2.5T	BCO2	NBCO2	CO2T	CH4	N2O	R	CO2e
Daily, Summer (Max)	—	—	—	—	—	—	—	—	—	—	—	—	—	—	—	—	—	—
Mobile	0.00	0.00	0.00	0.00	0.00	0.00	0.00	0.00	0.00	0.00	0.00	—	0.00	0.00	0.00	0.00	0.00	0.00
Area	—	0.02	—	—	—	—	—	—	—	—	—	—	—	—	—	—	—	—
Energy	0.00	0.00	0.00	0.00	0.00	0.00	—	0.00	0.00	—	0.00	—	27.8	27.8	< 0.005	< 0.005	—	27.9
Water	—	—	—	—	—	—	—	—	—	—	—	0.00	0.00	0.00	0.00	0.00	—	0.00
Waste	—	—	—	—	—	—	—	—	—	—	—	0.00	0.00	0.00	0.00	0.00	—	0.00
Stationary	2.16	1.97	10.3	8.72	0.01	1.01	0.00	1.01	1.01	0.00	1.01	0.00	1,007	1,007	0.04	0.01	0.00	1,011
Total	2.16	1.99	10.3	8.72	0.01	1.01	0.00	1.01	1.01	0.00	1.01	0.00	1,035	1,035	0.04	0.01	0.00	1,039
Daily, Winter (Max)	—	—	—	—	—	—	—	—	—	—	—	—	—	—	—	—	—	—
Mobile	0.00	0.00	0.00	0.00	0.00	0.00	0.00	0.00	0.00	0.00	0.00	—	0.00	0.00	0.00	0.00	0.00	0.00
Area	—	0.02	—	—	—	—	—	—	—	—	—	—	—	—	—	—	—	—
Energy	0.00	0.00	0.00	0.00	0.00	0.00	—	0.00	0.00	—	0.00	—	27.8	27.8	< 0.005	< 0.005	—	27.9
Water	—	—	—	—	—	—	—	—	—	—	—	0.00	0.00	0.00	0.00	0.00	—	0.00
Waste	—	—	—	—	—	—	—	—	—	—	—	0.00	0.00	0.00	0.00	0.00	—	0.00

Stationar	2.16	1.97	10.3	8.72	0.01	1.01	0.00	1.01	1.01	0.00	1.01	0.00	1,007	1,007	0.04	0.01	0.00	1,011
Total	2.16	1.99	10.3	8.72	0.01	1.01	0.00	1.01	1.01	0.00	1.01	0.00	1,035	1,035	0.04	0.01	0.00	1,039
Average Daily	—	—	—	—	—	—	—	—	—	—	—	—	—	—	—	—	—	—
Mobile	0.00	0.00	0.00	0.00	0.00	0.00	0.00	0.00	0.00	0.00	0.00	—	0.00	0.00	0.00	0.00	0.00	0.00
Area	—	0.02	—	—	—	—	—	—	—	—	—	—	—	—	—	—	—	—
Energy	0.00	0.00	0.00	0.00	0.00	0.00	—	0.00	0.00	—	0.00	—	27.8	27.8	< 0.005	< 0.005	—	27.9
Water	—	—	—	—	—	—	—	—	—	—	—	0.00	0.00	0.00	0.00	0.00	0.00	0.00
Waste	—	—	—	—	—	—	—	—	—	—	—	0.00	0.00	0.00	0.00	0.00	0.00	0.00
Stationar y	2.16	1.97	10.3	8.72	0.01	1.01	0.00	1.01	1.01	0.00	1.01	0.00	1,007	1,007	0.04	0.01	0.00	1,011
Total	2.16	1.99	10.3	8.72	0.01	1.01	0.00	1.01	1.01	0.00	1.01	0.00	1,035	1,035	0.04	0.01	0.00	1,039
Annual	—	—	—	—	—	—	—	—	—	—	—	—	—	—	—	—	—	—
Mobile	0.00	0.00	0.00	0.00	0.00	0.00	0.00	0.00	0.00	0.00	0.00	—	0.00	0.00	0.00	0.00	0.00	0.00
Area	—	< 0.005	—	—	—	—	—	—	—	—	—	—	—	—	—	—	—	—
Energy	0.00	0.00	0.00	0.00	0.00	0.00	—	0.00	0.00	—	0.00	—	4.60	4.60	< 0.005	< 0.005	—	4.62
Water	—	—	—	—	—	—	—	—	—	—	—	0.00	0.00	0.00	0.00	0.00	0.00	0.00
Waste	—	—	—	—	—	—	—	—	—	—	—	0.00	0.00	0.00	0.00	0.00	0.00	0.00
Stationar y	0.39	0.36	1.87	1.59	< 0.005	0.18	0.00	0.18	0.18	0.00	0.18	0.00	167	167	0.01	< 0.005	0.00	167
Total	0.39	0.36	1.87	1.59	< 0.005	0.18	0.00	0.18	0.18	0.00	0.18	0.00	171	171	0.01	< 0.005	0.00	172

3. Construction Emissions Details

3.1. Linear, Grading & Excavation (2025) - Unmitigated

Criteria Pollutants (lb/day for daily, ton/yr for annual) and GHGs (lb/day for daily, MT/yr for annual)

Location	TOG	ROG	NOx	CO	SO2	PM10E	PM10D	PM10T	PM2.5E	PM2.5D	PM2.5T	BCO2	NBCO2	CO2T	CH4	N2O	R	CO2e
Onsite	—	—	—	—	—	—	—	—	—	—	—	—	—	—	—	—	—	—

Daily, Summer (Max)	—	—	—	—	—	—	—	—	—	—	—	—	—	—	—	—	—	—
Off-Road Equipment	1.27	1.06	8.12	9.44	0.02	0.37	—	0.37	0.34	—	0.34	—	2,285	2,285	0.09	0.02	—	2,293
Dust From Material Movement:	—	—	—	—	—	—	0.07	0.07	—	0.01	0.01	—	—	—	—	—	—	—
Onsite truck	0.00	0.00	0.00	0.00	0.00	0.00	0.00	0.00	0.00	0.00	0.00	—	0.00	0.00	0.00	0.00	0.00	0.00
Daily, Winter (Max)	—	—	—	—	—	—	—	—	—	—	—	—	—	—	—	—	—	—
Off-Road Equipment	1.27	1.06	8.12	9.44	0.02	0.37	—	0.37	0.34	—	0.34	—	2,285	2,285	0.09	0.02	—	2,293
Dust From Material Movement:	—	—	—	—	—	—	0.07	0.07	—	0.01	0.01	—	—	—	—	—	—	—
Onsite truck	0.00	0.00	0.00	0.00	0.00	0.00	0.00	0.00	0.00	0.00	0.00	—	0.00	0.00	0.00	0.00	0.00	0.00
Average Daily	—	—	—	—	—	—	—	—	—	—	—	—	—	—	—	—	—	—
Off-Road Equipment	0.60	0.51	3.88	4.51	0.01	0.18	—	0.18	0.16	—	0.16	—	1,091	1,091	0.04	0.01	—	1,095
Dust From Material Movement:	—	—	—	—	—	—	0.03	0.03	—	< 0.005	< 0.005	—	—	—	—	—	—	—
Onsite truck	0.00	0.00	0.00	0.00	0.00	0.00	0.00	0.00	0.00	0.00	0.00	—	0.00	0.00	0.00	0.00	0.00	0.00
Annual	—	—	—	—	—	—	—	—	—	—	—	—	—	—	—	—	—	—
Off-Road Equipment	0.11	0.09	0.71	0.82	< 0.005	0.03	—	0.03	0.03	—	0.03	—	181	181	0.01	< 0.005	—	181

Dust From Material Movement:	—	—	—	—	—	—	0.01	0.01	—	< 0.005	< 0.005	—	—	—	—	—	—	
Onsite truck	0.00	0.00	0.00	0.00	0.00	0.00	0.00	0.00	0.00	0.00	0.00	—	0.00	0.00	0.00	0.00	0.00	
Offsite	—	—	—	—	—	—	—	—	—	—	—	—	—	—	—	—	—	
Daily, Summer (Max)	—	—	—	—	—	—	—	—	—	—	—	—	—	—	—	—	—	
Worker	0.21	0.16	0.41	7.70	0.00	0.00	1.41	1.41	0.00	0.33	0.33	—	1,508	1,508	0.05	0.05	5.65	1,528
Vendor	0.00	0.00	0.00	0.00	0.00	0.00	0.00	0.00	0.00	0.00	0.00	—	0.00	0.00	0.00	0.00	0.00	0.00
Hauling	0.67	0.09	6.48	3.35	0.04	0.08	1.67	1.75	0.08	0.46	0.54	—	6,097	6,097	0.58	1.00	13.2	6,422
Daily, Winter (Max)	—	—	—	—	—	—	—	—	—	—	—	—	—	—	—	—	—	
Worker	0.20	0.16	0.46	5.49	0.00	0.00	1.41	1.41	0.00	0.33	0.33	—	1,381	1,381	0.05	0.05	0.15	1,396
Vendor	0.00	0.00	0.00	0.00	0.00	0.00	0.00	0.00	0.00	0.00	0.00	—	0.00	0.00	0.00	0.00	0.00	0.00
Hauling	0.67	0.09	6.76	3.35	0.04	0.08	1.67	1.75	0.08	0.46	0.54	—	6,097	6,097	0.58	1.00	0.34	6,409
Average Daily	—	—	—	—	—	—	—	—	—	—	—	—	—	—	—	—	—	
Worker	0.10	0.07	0.24	2.79	0.00	0.00	0.67	0.67	0.00	0.16	0.16	—	669	669	0.02	0.02	1.17	677
Vendor	0.00	0.00	0.00	0.00	0.00	0.00	0.00	0.00	0.00	0.00	0.00	—	0.00	0.00	0.00	0.00	0.00	0.00
Hauling	0.32	0.04	3.28	1.60	0.02	0.04	0.80	0.83	0.04	0.22	0.26	—	2,911	2,911	0.27	0.48	2.74	3,063
Annual	—	—	—	—	—	—	—	—	—	—	—	—	—	—	—	—	—	
Worker	0.02	0.01	0.04	0.51	0.00	0.00	0.12	0.12	0.00	0.03	0.03	—	111	111	< 0.005	< 0.005	0.19	112
Vendor	0.00	0.00	0.00	0.00	0.00	0.00	0.00	0.00	0.00	0.00	0.00	—	0.00	0.00	0.00	0.00	0.00	0.00
Hauling	0.06	0.01	0.60	0.29	< 0.005	0.01	0.15	0.15	0.01	0.04	0.05	—	482	482	0.05	0.08	0.45	507

3.3. Linear, Grading & Excavation (2026) - Unmitigated

Criteria Pollutants (lb/day for daily, ton/yr for annual) and GHGs (lb/day for daily, MT/yr for annual)

Location	TOG	ROG	NOx	CO	SO2	PM10E	PM10D	PM10T	PM2.5E	PM2.5D	PM2.5T	BCO2	NBCO2	CO2T	CH4	N2O	R	CO2e
Onsite	—	—	—	—	—	—	—	—	—	—	—	—	—	—	—	—	—	—
Daily, Summer (Max)	—	—	—	—	—	—	—	—	—	—	—	—	—	—	—	—	—	—
Daily, Winter (Max)	—	—	—	—	—	—	—	—	—	—	—	—	—	—	—	—	—	—
Off-Road Equipment	1.23	1.03	7.73	9.43	0.02	0.34	—	0.34	0.31	—	0.31	—	2,286	2,286	0.09	0.02	—	2,294
Dust From Material Movement:	—	—	—	—	—	—	0.07	0.07	—	0.01	0.01	—	—	—	—	—	—	—
Onsite truck	0.00	0.00	0.00	0.00	0.00	0.00	0.00	0.00	0.00	0.00	0.00	—	0.00	0.00	0.00	0.00	0.00	0.00
Average Daily	—	—	—	—	—	—	—	—	—	—	—	—	—	—	—	—	—	—
Off-Road Equipment	0.05	0.04	0.33	0.41	< 0.005	0.01	—	0.01	0.01	—	0.01	—	98.4	98.4	< 0.005	< 0.005	—	98.8
Dust From Material Movement:	—	—	—	—	—	—	< 0.005	< 0.005	—	< 0.005	< 0.005	—	—	—	—	—	—	—
Onsite truck	0.00	0.00	0.00	0.00	0.00	0.00	0.00	0.00	0.00	0.00	0.00	—	0.00	0.00	0.00	0.00	0.00	0.00
Annual	—	—	—	—	—	—	—	—	—	—	—	—	—	—	—	—	—	—
Off-Road Equipment	0.01	0.01	0.06	0.07	< 0.005	< 0.005	—	< 0.005	< 0.005	—	< 0.005	—	16.3	16.3	< 0.005	< 0.005	—	16.4
Dust From Material Movement:	—	—	—	—	—	—	< 0.005	< 0.005	—	< 0.005	< 0.005	—	—	—	—	—	—	—

Onsite truck	0.00	0.00	0.00	0.00	0.00	0.00	0.00	0.00	0.00	0.00	0.00	0.00	—	0.00	0.00	0.00	0.00	0.00	0.00
Offsite	—	—	—	—	—	—	—	—	—	—	—	—	—	—	—	—	—	—	—
Daily, Summer (Max)	—	—	—	—	—	—	—	—	—	—	—	—	—	—	—	—	—	—	—
Daily, Winter (Max)	—	—	—	—	—	—	—	—	—	—	—	—	—	—	—	—	—	—	—
Worker	0.20	0.15	0.41	5.08	0.00	0.00	1.41	1.41	0.00	0.33	0.33	—	1,353	1,353	< 0.005	0.05	0.13	1,367	
Vendor	0.00	0.00	0.00	0.00	0.00	0.00	0.00	0.00	0.00	0.00	0.00	—	0.00	0.00	0.00	0.00	0.00	0.00	
Hauling	0.63	0.05	6.48	3.27	0.04	0.08	1.67	1.75	0.08	0.46	0.54	—	5,986	5,986	0.53	0.96	0.32	6,285	
Average Daily	—	—	—	—	—	—	—	—	—	—	—	—	—	—	—	—	—	—	
Worker	0.01	0.01	0.02	0.23	0.00	0.00	0.06	0.06	0.00	0.01	0.01	—	59.1	59.1	< 0.005	< 0.005	0.10	59.8	
Vendor	0.00	0.00	0.00	0.00	0.00	0.00	0.00	0.00	0.00	0.00	0.00	—	0.00	0.00	0.00	0.00	0.00	0.00	
Hauling	0.03	< 0.005	0.28	0.14	< 0.005	< 0.005	0.07	0.08	< 0.005	0.02	0.02	—	258	258	0.02	0.04	0.23	271	
Annual	—	—	—	—	—	—	—	—	—	—	—	—	—	—	—	—	—	—	
Worker	< 0.005	< 0.005	< 0.005	0.04	0.00	0.00	0.01	0.01	0.00	< 0.005	< 0.005	—	9.78	9.78	< 0.005	< 0.005	0.02	9.89	
Vendor	0.00	0.00	0.00	0.00	0.00	0.00	0.00	0.00	0.00	0.00	0.00	—	0.00	0.00	0.00	0.00	0.00	0.00	
Hauling	< 0.005	< 0.005	0.05	0.03	< 0.005	< 0.005	0.01	0.01	< 0.005	< 0.005	< 0.005	—	42.7	42.7	< 0.005	0.01	0.04	44.8	

3.5. Linear, Drainage, Utilities, & Sub-Grade (2026) - Unmitigated

Criteria Pollutants (lb/day for daily, ton/yr for annual) and GHGs (lb/day for daily, MT/yr for annual)

Location	TOG	ROG	NOx	CO	SO2	PM10E	PM10D	PM10T	PM2.5E	PM2.5D	PM2.5T	BCO2	NBCO2	CO2T	CH4	N2O	R	CO2e
Onsite	—	—	—	—	—	—	—	—	—	—	—	—	—	—	—	—	—	—
Daily, Summer (Max)	—	—	—	—	—	—	—	—	—	—	—	—	—	—	—	—	—	—

Off-Road Equipment	0.89	0.75	6.00	7.37	0.02	0.23	—	0.23	0.21	—	0.21	—	1,810	1,810	0.07	0.01	—	1,816
Dust From Material Movement:	—	—	—	—	—	—	0.00	0.00	—	0.00	0.00	—	—	—	—	—	—	—
Onsite truck	0.00	0.00	0.00	0.00	0.00	0.00	0.00	0.00	0.00	0.00	0.00	—	0.00	0.00	0.00	0.00	0.00	0.00
Daily, Winter (Max)	—	—	—	—	—	—	—	—	—	—	—	—	—	—	—	—	—	—
Off-Road Equipment	0.89	0.75	6.00	7.37	0.02	0.23	—	0.23	0.21	—	0.21	—	1,810	1,810	0.07	0.01	—	1,816
Dust From Material Movement:	—	—	—	—	—	—	0.00	0.00	—	0.00	0.00	—	—	—	—	—	—	—
Onsite truck	0.00	0.00	0.00	0.00	0.00	0.00	0.00	0.00	0.00	0.00	0.00	—	0.00	0.00	0.00	0.00	0.00	0.00
Average Daily	—	—	—	—	—	—	—	—	—	—	—	—	—	—	—	—	—	—
Off-Road Equipment	0.46	0.39	3.12	3.84	0.01	0.12	—	0.12	0.11	—	0.11	—	942	942	0.04	0.01	—	945
Dust From Material Movement:	—	—	—	—	—	—	0.00	0.00	—	0.00	0.00	—	—	—	—	—	—	—
Onsite truck	0.00	0.00	0.00	0.00	0.00	0.00	0.00	0.00	0.00	0.00	0.00	—	0.00	0.00	0.00	0.00	0.00	0.00
Annual	—	—	—	—	—	—	—	—	—	—	—	—	—	—	—	—	—	—
Off-Road Equipment	0.08	0.07	0.57	0.70	< 0.005	0.02	—	0.02	0.02	—	0.02	—	156	156	0.01	< 0.005	—	157
Dust From Material Movement:	—	—	—	—	—	—	0.00	0.00	—	0.00	0.00	—	—	—	—	—	—	—

Onsite truck	0.00	0.00	0.00	0.00	0.00	0.00	0.00	0.00	0.00	0.00	0.00	0.00	—	0.00	0.00	0.00	0.00	0.00	0.00
Offsite	—	—	—	—	—	—	—	—	—	—	—	—	—	—	—	—	—	—	—
Daily, Summer (Max)	—	—	—	—	—	—	—	—	—	—	—	—	—	—	—	—	—	—	—
Worker	0.20	0.16	0.37	7.12	0.00	0.00	1.41	1.41	0.00	0.33	0.33	—	1,477	1,477	0.05	0.05	5.11	1,497	
Vendor	0.00	0.00	0.00	0.00	0.00	0.00	0.00	0.00	0.00	0.00	0.00	—	0.00	0.00	0.00	0.00	0.00	0.00	
Hauling	0.00	0.00	0.00	0.00	0.00	0.00	0.00	0.00	0.00	0.00	0.00	—	0.00	0.00	0.00	0.00	0.00	0.00	
Daily, Winter (Max)	—	—	—	—	—	—	—	—	—	—	—	—	—	—	—	—	—	—	
Worker	0.20	0.15	0.41	5.08	0.00	0.00	1.41	1.41	0.00	0.33	0.33	—	1,353	1,353	< 0.005	0.05	0.13	1,367	
Vendor	0.00	0.00	0.00	0.00	0.00	0.00	0.00	0.00	0.00	0.00	0.00	—	0.00	0.00	0.00	0.00	0.00	0.00	
Hauling	0.00	0.00	0.00	0.00	0.00	0.00	0.00	0.00	0.00	0.00	0.00	—	0.00	0.00	0.00	0.00	0.00	0.00	
Average Daily	—	—	—	—	—	—	—	—	—	—	—	—	—	—	—	—	—	—	
Worker	0.10	0.08	0.24	2.80	0.00	0.00	0.73	0.73	0.00	0.17	0.17	—	714	714	< 0.005	0.02	1.15	723	
Vendor	0.00	0.00	0.00	0.00	0.00	0.00	0.00	0.00	0.00	0.00	0.00	—	0.00	0.00	0.00	0.00	0.00	0.00	
Hauling	0.00	0.00	0.00	0.00	0.00	0.00	0.00	0.00	0.00	0.00	0.00	—	0.00	0.00	0.00	0.00	0.00	0.00	
Annual	—	—	—	—	—	—	—	—	—	—	—	—	—	—	—	—	—	—	
Worker	0.02	0.01	0.04	0.51	0.00	0.00	0.13	0.13	0.00	0.03	0.03	—	118	118	< 0.005	< 0.005	0.19	120	
Vendor	0.00	0.00	0.00	0.00	0.00	0.00	0.00	0.00	0.00	0.00	0.00	—	0.00	0.00	0.00	0.00	0.00	0.00	
Hauling	0.00	0.00	0.00	0.00	0.00	0.00	0.00	0.00	0.00	0.00	0.00	—	0.00	0.00	0.00	0.00	0.00	0.00	

3.7. Demolition (2025) - Unmitigated

Criteria Pollutants (lb/day for daily, ton/yr for annual) and GHGs (lb/day for daily, MT/yr for annual)

Location	TOG	ROG	NOx	CO	SO2	PM10E	PM10D	PM10T	PM2.5E	PM2.5D	PM2.5T	BCO2	NBCO2	CO2T	CH4	N2O	R	CO2e
Onsite	—	—	—	—	—	—	—	—	—	—	—	—	—	—	—	—	—	—

Daily, Summer (Max)	—	—	—	—	—	—	—	—	—	—	—	—	—	—	—	—	—	—
Off-Road Equipment	0.34	0.28	2.32	2.77	< 0.005	0.06	—	0.06	0.06	—	0.06	—	366	366	0.01	< 0.005	—	368
Demolition	—	—	—	—	—	—	1.62	1.62	—	0.25	0.25	—	—	—	—	—	—	—
Onsite truck	0.00	0.00	0.00	0.00	0.00	0.00	0.00	0.00	0.00	0.00	0.00	—	0.00	0.00	0.00	0.00	0.00	0.00
Daily, Winter (Max)	—	—	—	—	—	—	—	—	—	—	—	—	—	—	—	—	—	—
Average Daily	—	—	—	—	—	—	—	—	—	—	—	—	—	—	—	—	—	—
Off-Road Equipment	0.02	0.02	0.13	0.15	< 0.005	< 0.005	—	< 0.005	< 0.005	—	< 0.005	—	20.1	20.1	< 0.005	< 0.005	—	20.1
Demolition	—	—	—	—	—	—	0.09	0.09	—	0.01	0.01	—	—	—	—	—	—	—
Onsite truck	0.00	0.00	0.00	0.00	0.00	0.00	0.00	0.00	0.00	0.00	0.00	—	0.00	0.00	0.00	0.00	0.00	0.00
Annual	—	—	—	—	—	—	—	—	—	—	—	—	—	—	—	—	—	—
Off-Road Equipment	< 0.005	< 0.005	0.02	0.03	< 0.005	< 0.005	—	< 0.005	< 0.005	—	< 0.005	—	3.32	3.32	< 0.005	< 0.005	—	3.34
Demolition	—	—	—	—	—	—	0.02	0.02	—	< 0.005	< 0.005	—	—	—	—	—	—	—
Onsite truck	0.00	0.00	0.00	0.00	0.00	0.00	0.00	0.00	0.00	0.00	0.00	—	0.00	0.00	0.00	0.00	0.00	0.00
Offsite	—	—	—	—	—	—	—	—	—	—	—	—	—	—	—	—	—	—
Daily, Summer (Max)	—	—	—	—	—	—	—	—	—	—	—	—	—	—	—	—	—	—
Worker	0.05	0.04	0.10	1.93	0.00	0.00	0.35	0.35	0.00	0.08	0.08	—	377	377	0.01	0.01	1.41	382
Vendor	0.00	0.00	0.00	0.00	0.00	0.00	0.00	0.00	0.00	0.00	0.00	—	0.00	0.00	0.00	0.00	0.00	0.00

Hauling	0.69	0.09	6.75	3.49	0.04	0.08	1.74	1.82	0.08	0.48	0.56	—	6,351	6,351	0.60	1.04	13.8	6,689
Daily, Winter (Max)	—	—	—	—	—	—	—	—	—	—	—	—	—	—	—	—	—	—
Average Daily	—	—	—	—	—	—	—	—	—	—	—	—	—	—	—	—	—	—
Worker	< 0.005	< 0.005	0.01	0.08	0.00	0.00	0.02	0.02	0.00	< 0.005	< 0.005	—	19.2	19.2	< 0.005	< 0.005	0.03	19.4
Vendor	0.00	0.00	0.00	0.00	0.00	0.00	0.00	0.00	0.00	0.00	0.00	—	0.00	0.00	0.00	0.00	0.00	0.00
Hauling	0.04	0.01	0.39	0.19	< 0.005	< 0.005	0.10	0.10	< 0.005	0.03	0.03	—	348	348	0.03	0.06	0.33	366
Annual	—	—	—	—	—	—	—	—	—	—	—	—	—	—	—	—	—	—
Worker	< 0.005	< 0.005	< 0.005	0.01	0.00	0.00	< 0.005	< 0.005	0.00	< 0.005	< 0.005	—	3.18	3.18	< 0.005	< 0.005	0.01	3.22
Vendor	0.00	0.00	0.00	0.00	0.00	0.00	0.00	0.00	0.00	0.00	0.00	—	0.00	0.00	0.00	0.00	0.00	0.00
Hauling	0.01	< 0.005	0.07	0.03	< 0.005	< 0.005	0.02	0.02	< 0.005	< 0.005	0.01	—	57.6	57.6	0.01	0.01	0.05	60.6

3.9. Building Construction (2025) - Unmitigated

Criteria Pollutants (lb/day for daily, ton/yr for annual) and GHGs (lb/day for daily, MT/yr for annual)

Location	TOG	ROG	NOx	CO	SO2	PM10E	PM10D	PM10T	PM2.5E	PM2.5D	PM2.5T	BCO2	NBCO2	CO2T	CH4	N2O	R	CO2e
Onsite	—	—	—	—	—	—	—	—	—	—	—	—	—	—	—	—	—	—
Daily, Summer (Max)	—	—	—	—	—	—	—	—	—	—	—	—	—	—	—	—	—	—
Off-Road Equipment	0.23	0.19	2.17	3.86	0.01	0.07	—	0.07	0.07	—	0.07	—	609	609	0.02	< 0.005	—	611
Onsite truck	0.00	0.00	0.00	0.00	0.00	0.00	0.00	0.00	0.00	0.00	0.00	—	0.00	0.00	0.00	0.00	0.00	0.00
Daily, Winter (Max)	—	—	—	—	—	—	—	—	—	—	—	—	—	—	—	—	—	—
Off-Road Equipment	0.23	0.19	2.17	3.86	0.01	0.07	—	0.07	0.07	—	0.07	—	609	609	0.02	< 0.005	—	611

Onsite truck	0.00	0.00	0.00	0.00	0.00	0.00	0.00	0.00	0.00	0.00	0.00	0.00	—	0.00	0.00	0.00	0.00	0.00	0.00
Average Daily	—	—	—	—	—	—	—	—	—	—	—	—	—	—	—	—	—	—	—
Off-Road Equipment	0.09	0.08	0.86	1.53	< 0.005	0.03	—	0.03	0.03	—	0.03	—	241	241	0.01	< 0.005	—	242	
Onsite truck	0.00	0.00	0.00	0.00	0.00	0.00	0.00	0.00	0.00	0.00	0.00	—	0.00	0.00	0.00	0.00	0.00	0.00	
Annual	—	—	—	—	—	—	—	—	—	—	—	—	—	—	—	—	—	—	
Off-Road Equipment	0.02	0.01	0.16	0.28	< 0.005	0.01	—	0.01	< 0.005	—	< 0.005	—	39.9	39.9	< 0.005	< 0.005	—	40.0	
Onsite truck	0.00	0.00	0.00	0.00	0.00	0.00	0.00	0.00	0.00	0.00	0.00	—	0.00	0.00	0.00	0.00	0.00	0.00	
Offsite	—	—	—	—	—	—	—	—	—	—	—	—	—	—	—	—	—	—	
Daily, Summer (Max)	—	—	—	—	—	—	—	—	—	—	—	—	—	—	—	—	—	—	
Worker	0.05	0.04	0.10	1.93	0.00	0.00	0.35	0.35	0.00	0.08	0.08	—	377	377	0.01	0.01	1.41	382	
Vendor	0.13	0.03	1.51	0.71	0.01	0.03	0.50	0.53	0.03	0.14	0.17	—	1,757	1,757	0.11	0.27	5.11	1,844	
Hauling	0.00	0.00	0.00	0.00	0.00	0.00	0.00	0.00	0.00	0.00	0.00	—	0.00	0.00	0.00	0.00	0.00	0.00	
Daily, Winter (Max)	—	—	—	—	—	—	—	—	—	—	—	—	—	—	—	—	—	—	
Worker	0.05	0.04	0.11	1.37	0.00	0.00	0.35	0.35	0.00	0.08	0.08	—	345	345	0.01	0.01	0.04	349	
Vendor	0.13	0.03	1.58	0.69	0.01	0.03	0.50	0.53	0.03	0.14	0.17	—	1,757	1,757	0.11	0.27	0.13	1,839	
Hauling	0.00	0.00	0.00	0.00	0.00	0.00	0.00	0.00	0.00	0.00	0.00	—	0.00	0.00	0.00	0.00	0.00	0.00	
Average Daily	—	—	—	—	—	—	—	—	—	—	—	—	—	—	—	—	—	—	
Worker	0.02	0.02	0.05	0.58	0.00	0.00	0.14	0.14	0.00	0.03	0.03	—	138	138	< 0.005	< 0.005	0.24	140	
Vendor	0.05	0.01	0.63	0.27	0.01	0.01	0.20	0.21	0.01	0.05	0.07	—	695	695	0.04	0.10	0.87	728	
Hauling	0.00	0.00	0.00	0.00	0.00	0.00	0.00	0.00	0.00	0.00	0.00	—	0.00	0.00	0.00	0.00	0.00	0.00	
Annual	—	—	—	—	—	—	—	—	—	—	—	—	—	—	—	—	—	—	

Worker	< 0.005	< 0.005	0.01	0.11	0.00	0.00	0.03	0.03	0.00	0.01	0.01	—	22.9	22.9	< 0.005	< 0.005	0.04	23.2
Vendor	0.01	< 0.005	0.12	0.05	< 0.005	< 0.005	0.04	0.04	< 0.005	0.01	0.01	—	115	115	0.01	0.02	0.14	121
Hauling	0.00	0.00	0.00	0.00	0.00	0.00	0.00	0.00	0.00	0.00	0.00	—	0.00	0.00	0.00	0.00	0.00	0.00

3.11. Building Construction (2026) - Unmitigated

Criteria Pollutants (lb/day for daily, ton/yr for annual) and GHGs (lb/day for daily, MT/yr for annual)

Location	TOG	ROG	NOx	CO	SO2	PM10E	PM10D	PM10T	PM2.5E	PM2.5D	PM2.5T	BCO2	NBCO2	CO2T	CH4	N2O	R	CO2e
Onsite	—	—	—	—	—	—	—	—	—	—	—	—	—	—	—	—	—	—
Daily, Summer (Max)	—	—	—	—	—	—	—	—	—	—	—	—	—	—	—	—	—	—
Off-Road Equipment	0.21	0.18	2.04	3.86	0.01	0.06	—	0.06	0.05	—	0.05	—	611	611	0.02	< 0.005	—	613
Onsite truck	0.00	0.00	0.00	0.00	0.00	0.00	0.00	0.00	0.00	0.00	0.00	—	0.00	0.00	0.00	0.00	0.00	0.00
Daily, Winter (Max)	—	—	—	—	—	—	—	—	—	—	—	—	—	—	—	—	—	—
Off-Road Equipment	0.21	0.18	2.04	3.86	0.01	0.06	—	0.06	0.05	—	0.05	—	611	611	0.02	< 0.005	—	613
Onsite truck	0.00	0.00	0.00	0.00	0.00	0.00	0.00	0.00	0.00	0.00	0.00	—	0.00	0.00	0.00	0.00	0.00	0.00
Average Daily	—	—	—	—	—	—	—	—	—	—	—	—	—	—	—	—	—	—
Off-Road Equipment	0.04	0.04	0.43	0.81	< 0.005	0.01	—	0.01	0.01	—	0.01	—	128	128	0.01	< 0.005	—	128
Onsite truck	0.00	0.00	0.00	0.00	0.00	0.00	0.00	0.00	0.00	0.00	0.00	—	0.00	0.00	0.00	0.00	0.00	0.00
Annual	—	—	—	—	—	—	—	—	—	—	—	—	—	—	—	—	—	—
Off-Road Equipment	0.01	0.01	0.08	0.15	< 0.005	< 0.005	—	< 0.005	< 0.005	—	< 0.005	—	21.2	21.2	< 0.005	< 0.005	—	21.2

Onsite truck	0.00	0.00	0.00	0.00	0.00	0.00	0.00	0.00	0.00	0.00	0.00	0.00	—	0.00	0.00	0.00	0.00	0.00	0.00
Offsite	—	—	—	—	—	—	—	—	—	—	—	—	—	—	—	—	—	—	—
Daily, Summer (Max)	—	—	—	—	—	—	—	—	—	—	—	—	—	—	—	—	—	—	—
Worker	0.05	0.04	0.09	1.78	0.00	0.00	0.35	0.35	0.00	0.08	0.08	—	369	369	0.01	0.01	1.28	374	
Vendor	0.13	0.02	1.43	0.66	0.01	0.03	0.50	0.53	0.03	0.14	0.17	—	1,728	1,728	0.10	0.27	4.71	1,814	
Hauling	0.00	0.00	0.00	0.00	0.00	0.00	0.00	0.00	0.00	0.00	0.00	—	0.00	0.00	0.00	0.00	0.00	0.00	
Daily, Winter (Max)	—	—	—	—	—	—	—	—	—	—	—	—	—	—	—	—	—	—	
Worker	0.05	0.04	0.10	1.27	0.00	0.00	0.35	0.35	0.00	0.08	0.08	—	338	338	< 0.005	0.01	0.03	342	
Vendor	0.12	0.02	1.49	0.67	0.01	0.03	0.50	0.53	0.03	0.14	0.17	—	1,728	1,728	0.10	0.27	0.12	1,809	
Hauling	0.00	0.00	0.00	0.00	0.00	0.00	0.00	0.00	0.00	0.00	0.00	—	0.00	0.00	0.00	0.00	0.00	0.00	
Average Daily	—	—	—	—	—	—	—	—	—	—	—	—	—	—	—	—	—	—	
Worker	0.01	0.01	0.02	0.28	0.00	0.00	0.07	0.07	0.00	0.02	0.02	—	71.8	71.8	< 0.005	< 0.005	0.12	72.7	
Vendor	0.03	< 0.005	0.32	0.14	< 0.005	0.01	0.11	0.11	0.01	0.03	0.03	—	362	362	0.02	0.06	0.42	379	
Hauling	0.00	0.00	0.00	0.00	0.00	0.00	0.00	0.00	0.00	0.00	0.00	—	0.00	0.00	0.00	0.00	0.00	0.00	
Annual	—	—	—	—	—	—	—	—	—	—	—	—	—	—	—	—	—	—	
Worker	< 0.005	< 0.005	< 0.005	0.05	0.00	0.00	0.01	0.01	0.00	< 0.005	< 0.005	—	11.9	11.9	< 0.005	< 0.005	0.02	12.0	
Vendor	< 0.005	< 0.005	0.06	0.03	< 0.005	< 0.005	0.02	0.02	< 0.005	0.01	0.01	—	59.9	59.9	< 0.005	0.01	0.07	62.8	
Hauling	0.00	0.00	0.00	0.00	0.00	0.00	0.00	0.00	0.00	0.00	0.00	—	0.00	0.00	0.00	0.00	0.00	0.00	

4. Operations Emissions Details

4.1. Mobile Emissions by Land Use

4.1.1. Unmitigated

Mobile source emissions results are presented in Sections 2.6. No further detailed breakdown of emissions is available.

4.2. Energy

4.2.1. Electricity Emissions By Land Use - Unmitigated

Criteria Pollutants (lb/day for daily, ton/yr for annual) and GHGs (lb/day for daily, MT/yr for annual)

Land Use	TOG	ROG	NOx	CO	SO2	PM10E	PM10D	PM10T	PM2.5E	PM2.5D	PM2.5T	BCO2	NBCO2	CO2T	CH4	N2O	R	CO2e
Daily, Summer (Max)	—	—	—	—	—	—	—	—	—	—	—	—	—	—	—	—	—	—
Other Non-Asphalt Surfaces	—	—	—	—	—	—	—	—	—	—	—	—	0.00	0.00	0.00	0.00	—	0.00
Parking Lot	—	—	—	—	—	—	—	—	—	—	—	—	27.8	27.8	< 0.005	< 0.005	—	27.9
Total	—	—	—	—	—	—	—	—	—	—	—	—	27.8	27.8	< 0.005	< 0.005	—	27.9
Daily, Winter (Max)	—	—	—	—	—	—	—	—	—	—	—	—	—	—	—	—	—	—
Other Non-Asphalt Surfaces	—	—	—	—	—	—	—	—	—	—	—	—	0.00	0.00	0.00	0.00	—	0.00
Parking Lot	—	—	—	—	—	—	—	—	—	—	—	—	27.8	27.8	< 0.005	< 0.005	—	27.9
Total	—	—	—	—	—	—	—	—	—	—	—	—	27.8	27.8	< 0.005	< 0.005	—	27.9
Annual	—	—	—	—	—	—	—	—	—	—	—	—	—	—	—	—	—	—
Other Non-Asphalt Surfaces	—	—	—	—	—	—	—	—	—	—	—	—	0.00	0.00	0.00	0.00	—	0.00
Parking Lot	—	—	—	—	—	—	—	—	—	—	—	—	4.60	4.60	< 0.005	< 0.005	—	4.62
Total	—	—	—	—	—	—	—	—	—	—	—	—	4.60	4.60	< 0.005	< 0.005	—	4.62

4.2.3. Natural Gas Emissions By Land Use - Unmitigated

Criteria Pollutants (lb/day for daily, ton/yr for annual) and GHGs (lb/day for daily, MT/yr for annual)

Land Use	TOG	ROG	NOx	CO	SO2	PM10E	PM10D	PM10T	PM2.5E	PM2.5D	PM2.5T	BCO2	NBCO2	CO2T	CH4	N2O	R	CO2e
Daily, Summer (Max)	—	—	—	—	—	—	—	—	—	—	—	—	—	—	—	—	—	—
Other Non-Asphalt Surfaces	0.00	0.00	0.00	0.00	0.00	0.00	—	0.00	0.00	—	0.00	—	0.00	0.00	0.00	0.00	—	0.00
Parking Lot	0.00	0.00	0.00	0.00	0.00	0.00	—	0.00	0.00	—	0.00	—	0.00	0.00	0.00	0.00	—	0.00
Total	0.00	0.00	0.00	0.00	0.00	0.00	—	0.00	0.00	—	0.00	—	0.00	0.00	0.00	0.00	—	0.00
Daily, Winter (Max)	—	—	—	—	—	—	—	—	—	—	—	—	—	—	—	—	—	—
Other Non-Asphalt Surfaces	0.00	0.00	0.00	0.00	0.00	0.00	—	0.00	0.00	—	0.00	—	0.00	0.00	0.00	0.00	—	0.00
Parking Lot	0.00	0.00	0.00	0.00	0.00	0.00	—	0.00	0.00	—	0.00	—	0.00	0.00	0.00	0.00	—	0.00
Total	0.00	0.00	0.00	0.00	0.00	0.00	—	0.00	0.00	—	0.00	—	0.00	0.00	0.00	0.00	—	0.00
Annual	—	—	—	—	—	—	—	—	—	—	—	—	—	—	—	—	—	—
Other Non-Asphalt Surfaces	0.00	0.00	0.00	0.00	0.00	0.00	—	0.00	0.00	—	0.00	—	0.00	0.00	0.00	0.00	—	0.00
Parking Lot	0.00	0.00	0.00	0.00	0.00	0.00	—	0.00	0.00	—	0.00	—	0.00	0.00	0.00	0.00	—	0.00
Total	0.00	0.00	0.00	0.00	0.00	0.00	—	0.00	0.00	—	0.00	—	0.00	0.00	0.00	0.00	—	0.00

4.3. Area Emissions by Source

4.3.2. Unmitigated

Criteria Pollutants (lb/day for daily, ton/yr for annual) and GHGs (lb/day for daily, MT/yr for annual)

Source	TOG	ROG	NOx	CO	SO2	PM10E	PM10D	PM10T	PM2.5E	PM2.5D	PM2.5T	BCO2	NBCO2	CO2T	CH4	N2O	R	CO2e
Daily, Summer (Max)	—	—	—	—	—	—	—	—	—	—	—	—	—	—	—	—	—	—
Consumer Products	—	0.01	—	—	—	—	—	—	—	—	—	—	—	—	—	—	—	—
Architectural Coatings	—	0.01	—	—	—	—	—	—	—	—	—	—	—	—	—	—	—	—
Total	—	0.02	—	—	—	—	—	—	—	—	—	—	—	—	—	—	—	—
Daily, Winter (Max)	—	—	—	—	—	—	—	—	—	—	—	—	—	—	—	—	—	—
Consumer Products	—	0.01	—	—	—	—	—	—	—	—	—	—	—	—	—	—	—	—
Architectural Coatings	—	0.01	—	—	—	—	—	—	—	—	—	—	—	—	—	—	—	—
Total	—	0.02	—	—	—	—	—	—	—	—	—	—	—	—	—	—	—	—
Annual	—	—	—	—	—	—	—	—	—	—	—	—	—	—	—	—	—	—
Consumer Products	—	< 0.005	—	—	—	—	—	—	—	—	—	—	—	—	—	—	—	—
Architectural Coatings	—	< 0.005	—	—	—	—	—	—	—	—	—	—	—	—	—	—	—	—
Total	—	< 0.005	—	—	—	—	—	—	—	—	—	—	—	—	—	—	—	—

4.4. Water Emissions by Land Use

4.4.2. Unmitigated

Criteria Pollutants (lb/day for daily, ton/yr for annual) and GHGs (lb/day for daily, MT/yr for annual)

Land Use	TOG	ROG	NOx	CO	SO2	PM10E	PM10D	PM10T	PM2.5E	PM2.5D	PM2.5T	BCO2	NBCO2	CO2T	CH4	N2O	R	CO2e
Daily, Summer (Max)	—	—	—	—	—	—	—	—	—	—	—	—	—	—	—	—	—	—
Other Non-Asphalt Surfaces	—	—	—	—	—	—	—	—	—	—	—	0.00	0.00	0.00	0.00	0.00	—	0.00
Parking Lot	—	—	—	—	—	—	—	—	—	—	—	0.00	0.00	0.00	0.00	0.00	—	0.00
Total	—	—	—	—	—	—	—	—	—	—	—	0.00	0.00	0.00	0.00	0.00	—	0.00
Daily, Winter (Max)	—	—	—	—	—	—	—	—	—	—	—	—	—	—	—	—	—	—
Other Non-Asphalt Surfaces	—	—	—	—	—	—	—	—	—	—	—	0.00	0.00	0.00	0.00	0.00	—	0.00
Parking Lot	—	—	—	—	—	—	—	—	—	—	—	0.00	0.00	0.00	0.00	0.00	—	0.00
Total	—	—	—	—	—	—	—	—	—	—	—	0.00	0.00	0.00	0.00	0.00	—	0.00
Annual	—	—	—	—	—	—	—	—	—	—	—	—	—	—	—	—	—	—
Other Non-Asphalt Surfaces	—	—	—	—	—	—	—	—	—	—	—	0.00	0.00	0.00	0.00	0.00	—	0.00
Parking Lot	—	—	—	—	—	—	—	—	—	—	—	0.00	0.00	0.00	0.00	0.00	—	0.00
Total	—	—	—	—	—	—	—	—	—	—	—	0.00	0.00	0.00	0.00	0.00	—	0.00

4.5. Waste Emissions by Land Use

4.5.2. Unmitigated

Criteria Pollutants (lb/day for daily, ton/yr for annual) and GHGs (lb/day for daily, MT/yr for annual)

Land Use	TOG	ROG	NOx	CO	SO2	PM10E	PM10D	PM10T	PM2.5E	PM2.5D	PM2.5T	BCO2	NBCO2	CO2T	CH4	N2O	R	CO2e
Daily, Summer (Max)	—	—	—	—	—	—	—	—	—	—	—	—	—	—	—	—	—	—
Other Non-Asphalt Surfaces	—	—	—	—	—	—	—	—	—	—	—	0.00	0.00	0.00	0.00	0.00	—	0.00
Parking Lot	—	—	—	—	—	—	—	—	—	—	—	0.00	0.00	0.00	0.00	0.00	—	0.00
Total	—	—	—	—	—	—	—	—	—	—	—	0.00	0.00	0.00	0.00	0.00	—	0.00
Daily, Winter (Max)	—	—	—	—	—	—	—	—	—	—	—	—	—	—	—	—	—	—
Other Non-Asphalt Surfaces	—	—	—	—	—	—	—	—	—	—	—	0.00	0.00	0.00	0.00	0.00	—	0.00
Parking Lot	—	—	—	—	—	—	—	—	—	—	—	0.00	0.00	0.00	0.00	0.00	—	0.00
Total	—	—	—	—	—	—	—	—	—	—	—	0.00	0.00	0.00	0.00	0.00	—	0.00
Annual	—	—	—	—	—	—	—	—	—	—	—	—	—	—	—	—	—	—
Other Non-Asphalt Surfaces	—	—	—	—	—	—	—	—	—	—	—	0.00	0.00	0.00	0.00	0.00	—	0.00
Parking Lot	—	—	—	—	—	—	—	—	—	—	—	0.00	0.00	0.00	0.00	0.00	—	0.00
Total	—	—	—	—	—	—	—	—	—	—	—	0.00	0.00	0.00	0.00	0.00	—	0.00

4.6. Refrigerant Emissions by Land Use

4.6.1. Unmitigated

Criteria Pollutants (lb/day for daily, ton/yr for annual) and GHGs (lb/day for daily, MT/yr for annual)

Land Use	TOG	ROG	NOx	CO	SO2	PM10E	PM10D	PM10T	PM2.5E	PM2.5D	PM2.5T	BCO2	NBCO2	CO2T	CH4	N2O	R	CO2e
Daily, Summer (Max)	—	—	—	—	—	—	—	—	—	—	—	—	—	—	—	—	—	—
Total	—	—	—	—	—	—	—	—	—	—	—	—	—	—	—	—	—	—
Daily, Winter (Max)	—	—	—	—	—	—	—	—	—	—	—	—	—	—	—	—	—	—
Total	—	—	—	—	—	—	—	—	—	—	—	—	—	—	—	—	—	—
Annual	—	—	—	—	—	—	—	—	—	—	—	—	—	—	—	—	—	—
Total	—	—	—	—	—	—	—	—	—	—	—	—	—	—	—	—	—	—

4.7. Offroad Emissions By Equipment Type

4.7.1. Unmitigated

Criteria Pollutants (lb/day for daily, ton/yr for annual) and GHGs (lb/day for daily, MT/yr for annual)

Equipment Type	TOG	ROG	NOx	CO	SO2	PM10E	PM10D	PM10T	PM2.5E	PM2.5D	PM2.5T	BCO2	NBCO2	CO2T	CH4	N2O	R	CO2e
Daily, Summer (Max)	—	—	—	—	—	—	—	—	—	—	—	—	—	—	—	—	—	—
Total	—	—	—	—	—	—	—	—	—	—	—	—	—	—	—	—	—	—
Daily, Winter (Max)	—	—	—	—	—	—	—	—	—	—	—	—	—	—	—	—	—	—

Total	—	—	—	—	—	—	—	—	—	—	—	—	—	—	—	—	—	—
Annual	—	—	—	—	—	—	—	—	—	—	—	—	—	—	—	—	—	—
Total	—	—	—	—	—	—	—	—	—	—	—	—	—	—	—	—	—	—

4.8. Stationary Emissions By Equipment Type

4.8.1. Unmitigated

Criteria Pollutants (lb/day for daily, ton/yr for annual) and GHGs (lb/day for daily, MT/yr for annual)

Equipment Type	TOG	ROG	NOx	CO	SO2	PM10E	PM10D	PM10T	PM2.5E	PM2.5D	PM2.5T	BCO2	NBCO2	CO2T	CH4	N2O	R	CO2e
Daily, Summer (Max)	—	—	—	—	—	—	—	—	—	—	—	—	—	—	—	—	—	—
Fire Pump	2.16	1.97	10.3	8.72	0.01	1.01	0.00	1.01	1.01	0.00	1.01	0.00	1,007	1,007	0.04	0.01	0.00	1,011
Total	2.16	1.97	10.3	8.72	0.01	1.01	0.00	1.01	1.01	0.00	1.01	0.00	1,007	1,007	0.04	0.01	0.00	1,011
Daily, Winter (Max)	—	—	—	—	—	—	—	—	—	—	—	—	—	—	—	—	—	—
Fire Pump	2.16	1.97	10.3	8.72	0.01	1.01	0.00	1.01	1.01	0.00	1.01	0.00	1,007	1,007	0.04	0.01	0.00	1,011
Total	2.16	1.97	10.3	8.72	0.01	1.01	0.00	1.01	1.01	0.00	1.01	0.00	1,007	1,007	0.04	0.01	0.00	1,011
Annual	—	—	—	—	—	—	—	—	—	—	—	—	—	—	—	—	—	—
Fire Pump	0.39	0.36	1.87	1.59	< 0.005	0.18	0.00	0.18	0.18	0.00	0.18	0.00	167	167	0.01	< 0.005	0.00	167
Total	0.39	0.36	1.87	1.59	< 0.005	0.18	0.00	0.18	0.18	0.00	0.18	0.00	167	167	0.01	< 0.005	0.00	167

4.9. User Defined Emissions By Equipment Type

4.9.1. Unmitigated

Criteria Pollutants (lb/day for daily, ton/yr for annual) and GHGs (lb/day for daily, MT/yr for annual)

Equipment Type	TOG	ROG	NOx	CO	SO2	PM10E	PM10D	PM10T	PM2.5E	PM2.5D	PM2.5T	BCO2	NBCO2	CO2T	CH4	N2O	R	CO2e
Daily, Summer (Max)	—	—	—	—	—	—	—	—	—	—	—	—	—	—	—	—	—	—
Total	—	—	—	—	—	—	—	—	—	—	—	—	—	—	—	—	—	—
Daily, Winter (Max)	—	—	—	—	—	—	—	—	—	—	—	—	—	—	—	—	—	—
Total	—	—	—	—	—	—	—	—	—	—	—	—	—	—	—	—	—	—
Annual	—	—	—	—	—	—	—	—	—	—	—	—	—	—	—	—	—	—
Total	—	—	—	—	—	—	—	—	—	—	—	—	—	—	—	—	—	—

4.10. Soil Carbon Accumulation By Vegetation Type

4.10.1. Soil Carbon Accumulation By Vegetation Type - Unmitigated

Criteria Pollutants (lb/day for daily, ton/yr for annual) and GHGs (lb/day for daily, MT/yr for annual)

Vegetation	TOG	ROG	NOx	CO	SO2	PM10E	PM10D	PM10T	PM2.5E	PM2.5D	PM2.5T	BCO2	NBCO2	CO2T	CH4	N2O	R	CO2e
Daily, Summer (Max)	—	—	—	—	—	—	—	—	—	—	—	—	—	—	—	—	—	—
Total	—	—	—	—	—	—	—	—	—	—	—	—	—	—	—	—	—	—
Daily, Winter (Max)	—	—	—	—	—	—	—	—	—	—	—	—	—	—	—	—	—	—
Total	—	—	—	—	—	—	—	—	—	—	—	—	—	—	—	—	—	—
Annual	—	—	—	—	—	—	—	—	—	—	—	—	—	—	—	—	—	—
Total	—	—	—	—	—	—	—	—	—	—	—	—	—	—	—	—	—	—

4.10.2. Above and Belowground Carbon Accumulation by Land Use Type - Unmitigated

Criteria Pollutants (lb/day for daily, ton/yr for annual) and GHGs (lb/day for daily, MT/yr for annual)

Land Use	TOG	ROG	NOx	CO	SO2	PM10E	PM10D	PM10T	PM2.5E	PM2.5D	PM2.5T	BCO2	NBCO2	CO2T	CH4	N2O	R	CO2e
Daily, Summer (Max)	—	—	—	—	—	—	—	—	—	—	—	—	—	—	—	—	—	—
Total	—	—	—	—	—	—	—	—	—	—	—	—	—	—	—	—	—	—
Daily, Winter (Max)	—	—	—	—	—	—	—	—	—	—	—	—	—	—	—	—	—	—
Total	—	—	—	—	—	—	—	—	—	—	—	—	—	—	—	—	—	—
Annual	—	—	—	—	—	—	—	—	—	—	—	—	—	—	—	—	—	—
Total	—	—	—	—	—	—	—	—	—	—	—	—	—	—	—	—	—	—

4.10.3. Avoided and Sequestered Emissions by Species - Unmitigated

Criteria Pollutants (lb/day for daily, ton/yr for annual) and GHGs (lb/day for daily, MT/yr for annual)

Species	TOG	ROG	NOx	CO	SO2	PM10E	PM10D	PM10T	PM2.5E	PM2.5D	PM2.5T	BCO2	NBCO2	CO2T	CH4	N2O	R	CO2e
Daily, Summer (Max)	—	—	—	—	—	—	—	—	—	—	—	—	—	—	—	—	—	—
Avoided	—	—	—	—	—	—	—	—	—	—	—	—	—	—	—	—	—	—
Subtotal	—	—	—	—	—	—	—	—	—	—	—	—	—	—	—	—	—	—
Sequestered	—	—	—	—	—	—	—	—	—	—	—	—	—	—	—	—	—	—
Subtotal	—	—	—	—	—	—	—	—	—	—	—	—	—	—	—	—	—	—
Removed	—	—	—	—	—	—	—	—	—	—	—	—	—	—	—	—	—	—
Subtotal	—	—	—	—	—	—	—	—	—	—	—	—	—	—	—	—	—	—
—	—	—	—	—	—	—	—	—	—	—	—	—	—	—	—	—	—	—

Daily, Winter (Max)	—	—	—	—	—	—	—	—	—	—	—	—	—	—	—	—	—	—
Avoided	—	—	—	—	—	—	—	—	—	—	—	—	—	—	—	—	—	—
Subtotal	—	—	—	—	—	—	—	—	—	—	—	—	—	—	—	—	—	—
Sequestered	—	—	—	—	—	—	—	—	—	—	—	—	—	—	—	—	—	—
Subtotal	—	—	—	—	—	—	—	—	—	—	—	—	—	—	—	—	—	—
Removed	—	—	—	—	—	—	—	—	—	—	—	—	—	—	—	—	—	—
Subtotal	—	—	—	—	—	—	—	—	—	—	—	—	—	—	—	—	—	—
—	—	—	—	—	—	—	—	—	—	—	—	—	—	—	—	—	—	—
Annual	—	—	—	—	—	—	—	—	—	—	—	—	—	—	—	—	—	—
Avoided	—	—	—	—	—	—	—	—	—	—	—	—	—	—	—	—	—	—
Subtotal	—	—	—	—	—	—	—	—	—	—	—	—	—	—	—	—	—	—
Sequestered	—	—	—	—	—	—	—	—	—	—	—	—	—	—	—	—	—	—
Subtotal	—	—	—	—	—	—	—	—	—	—	—	—	—	—	—	—	—	—
Removed	—	—	—	—	—	—	—	—	—	—	—	—	—	—	—	—	—	—
Subtotal	—	—	—	—	—	—	—	—	—	—	—	—	—	—	—	—	—	—
—	—	—	—	—	—	—	—	—	—	—	—	—	—	—	—	—	—	—

5. Activity Data

5.1. Construction Schedule

Phase Name	Phase Type	Start Date	End Date	Days Per Week	Work Days per Phase	Phase Description
Linear, Grading & Excavation	Linear, Grading & Excavation	5/2/2025	1/22/2026	5.00	190	—

Linear, Drainage, Utilities, & Sub-Grade	Linear, Drainage, Utilities, & Sub-Grade	1/22/2026	10/14/2026	5.00	190	—
Demolition	Demolition	5/1/2025	5/29/2025	5.00	20.0	—
Building Construction	Building Construction	6/13/2025	4/17/2026	5.00	220	—

5.2. Off-Road Equipment

5.2.1. Unmitigated

Phase Name	Equipment Type	Fuel Type	Engine Tier	Number per Day	Hours Per Day	Horsepower	Load Factor
Linear, Grading & Excavation	Tractors/Loaders/Backhoes	Diesel	Average	1.00	4.00	84.0	0.37
Linear, Grading & Excavation	Crawler Tractors	Diesel	Average	1.00	4.00	87.0	0.43
Linear, Grading & Excavation	Excavators	Diesel	Average	1.00	8.00	36.0	0.38
Linear, Grading & Excavation	Plate Compactors	Diesel	Average	1.00	8.00	8.00	0.43
Linear, Grading & Excavation	Pavers	Diesel	Average	1.00	8.00	81.0	0.42
Linear, Grading & Excavation	Rollers	Diesel	Average	1.00	8.00	36.0	0.38
Linear, Grading & Excavation	Off-Highway Trucks	Diesel	Average	1.00	8.00	376	0.38
Linear, Grading & Excavation	Signal Boards	Electric	Average	1.00	8.00	6.00	0.82
Linear, Drainage, Utilities, & Sub-Grade	Cranes	Diesel	Average	1.00	4.00	367	0.29
Linear, Drainage, Utilities, & Sub-Grade	Forklifts	Diesel	Average	1.00	4.00	82.0	0.20
Linear, Drainage, Utilities, & Sub-Grade	Tractors/Loaders/Backhoes	Diesel	Average	1.00	8.00	84.0	0.37

Linear, Drainage, Utilities, & Sub-Grade	Plate Compactors	Diesel	Average	1.00	6.00	8.00	0.43
Linear, Drainage, Utilities, & Sub-Grade	Rollers	Diesel	Average	1.00	6.00	36.0	0.38
Linear, Drainage, Utilities, & Sub-Grade	Excavators	Diesel	Average	1.00	4.00	36.0	0.38
Linear, Drainage, Utilities, & Sub-Grade	Off-Highway Trucks	Diesel	Average	1.00	4.00	376	0.38
Linear, Drainage, Utilities, & Sub-Grade	Pavers	Diesel	Average	1.00	2.00	81.0	0.42
Demolition	Concrete/Industrial Saws	Diesel	Average	2.00	6.00	33.0	0.73
Building Construction	Bore/Drill Rigs	Diesel	Average	1.00	8.00	83.0	0.50
Building Construction	Plate Compactors	Diesel	Average	1.00	2.00	8.00	0.43
Building Construction	Tractors/Loaders/Backhoes	Diesel	Average	1.00	6.00	84.0	0.37

5.3. Construction Vehicles

5.3.1. Unmitigated

Phase Name	Trip Type	One-Way Trips per Day	Miles per Trip	Vehicle Mix
Demolition	—	—	—	—
Demolition	Worker	5.00	100	LDA,LDT1,LDT2
Demolition	Vendor	—	10.2	HHDT,MHDT
Demolition	Hauling	18.8	100	HHDT
Demolition	Onsite truck	—	—	HHDT
Linear, Grading & Excavation	—	—	—	—
Linear, Grading & Excavation	Worker	20.0	100	LDA,LDT1,LDT2
Linear, Grading & Excavation	Vendor	0.00	10.2	HHDT,MHDT
Linear, Grading & Excavation	Hauling	18.0	100	HHDT

Linear, Grading & Excavation	Onsite truck	—	—	HHDT
Linear, Drainage, Utilities, & Sub-Grade	—	—	—	—
Linear, Drainage, Utilities, & Sub-Grade	Worker	20.0	100	LDA,LDT1,LDT2
Linear, Drainage, Utilities, & Sub-Grade	Vendor	0.00	10.2	HHDT,MHDT
Linear, Drainage, Utilities, & Sub-Grade	Hauling	0.00	20.0	HHDT
Linear, Drainage, Utilities, & Sub-Grade	Onsite truck	—	—	HHDT
Building Construction	—	—	—	—
Building Construction	Worker	5.00	100	LDA,LDT1,LDT2
Building Construction	Vendor	6.00	100	HHDT,MHDT
Building Construction	Hauling	0.00	20.0	HHDT
Building Construction	Onsite truck	—	—	HHDT

5.4. Vehicles

5.4.1. Construction Vehicle Control Strategies

Non-applicable. No control strategies activated by user.

5.5. Architectural Coatings

Phase Name	Residential Interior Area Coated (sq ft)	Residential Exterior Area Coated (sq ft)	Non-Residential Interior Area Coated (sq ft)	Non-Residential Exterior Area Coated (sq ft)	Parking Area Coated (sq ft)
------------	--	--	--	--	-----------------------------

5.6. Dust Mitigation

5.6.1. Construction Earthmoving Activities

Phase Name	Material Imported (Cubic Yards)	Material Exported (Cubic Yards)	Acres Graded (acres)	Material Demolished (Ton of Debris)	Acres Paved (acres)
Linear, Grading & Excavation	—	7,210	0.74	0.00	—
Linear, Drainage, Utilities, & Sub-Grade	—	—	0.74	0.00	—

Demolition	0.00	0.00	0.00	1,500	—
------------	------	------	------	-------	---

5.6.2. Construction Earthmoving Control Strategies

Control Strategies Applied	Frequency (per day)	PM10 Reduction	PM2.5 Reduction
Water Exposed Area	3	74%	74%

5.7. Construction Paving

Land Use	Area Paved (acres)	% Asphalt
User Defined Linear	0.74	100%
Other Non-Asphalt Surfaces	2.00	0%
Parking Lot	0.50	100%

5.8. Construction Electricity Consumption and Emissions Factors

kWh per Year and Emission Factor (lb/MWh)

Year	kWh per Year	CO2	CH4	N2O
2025	29.4	349	0.03	< 0.005
2026	29.4	346	0.03	< 0.005

5.9. Operational Mobile Sources

5.9.1. Unmitigated

Land Use Type	Trips/Weekday	Trips/Saturday	Trips/Sunday	Trips/Year	VMT/Weekday	VMT/Saturday	VMT/Sunday	VMT/Year
Total all Land Uses	0.00	0.00	0.00	0.00	0.00	0.00	0.00	0.00

5.10. Operational Area Sources

5.10.1. Hearths

5.10.1.1. Unmitigated

5.10.2. Architectural Coatings

Residential Interior Area Coated (sq ft)	Residential Exterior Area Coated (sq ft)	Non-Residential Interior Area Coated (sq ft)	Non-Residential Exterior Area Coated (sq ft)	Parking Area Coated (sq ft)
0	0.00	0.00	0.00	6,534

5.10.3. Landscape Equipment

Season	Unit	Value
Snow Days	day/yr	0.00
Summer Days	day/yr	250

5.11. Operational Energy Consumption

5.11.1. Unmitigated

Electricity (kWh/yr) and CO2 and CH4 and N2O and Natural Gas (kBTU/yr)

Land Use	Electricity (kWh/yr)	CO2	CH4	N2O	Natural Gas (kBTU/yr)
Other Non-Asphalt Surfaces	0.00	532	0.0330	0.0040	0.00
Parking Lot	19,079	532	0.0330	0.0040	0.00

5.12. Operational Water and Wastewater Consumption

5.12.1. Unmitigated

Land Use	Indoor Water (gal/year)	Outdoor Water (gal/year)
Other Non-Asphalt Surfaces	0.00	0.00

Parking Lot	0.00	0.00
-------------	------	------

5.13. Operational Waste Generation

5.13.1. Unmitigated

Land Use	Waste (ton/year)	Cogeneration (kWh/year)
Other Non-Asphalt Surfaces	0.00	—
Parking Lot	0.00	—

5.14. Operational Refrigeration and Air Conditioning Equipment

5.14.1. Unmitigated

Land Use Type	Equipment Type	Refrigerant	GWP	Quantity (kg)	Operations Leak Rate	Service Leak Rate	Times Serviced
---------------	----------------	-------------	-----	---------------	----------------------	-------------------	----------------

5.15. Operational Off-Road Equipment

5.15.1. Unmitigated

Equipment Type	Fuel Type	Engine Tier	Number per Day	Hours Per Day	Horsepower	Load Factor
----------------	-----------	-------------	----------------	---------------	------------	-------------

5.16. Stationary Sources

5.16.1. Emergency Generators and Fire Pumps

Equipment Type	Fuel Type	Number per Day	Hours per Day	Hours per Year	Horsepower	Load Factor
Fire Pump	Diesel	1.00	24.0	8,760	25.0	0.73

5.16.2. Process Boilers

Equipment Type	Fuel Type	Number	Boiler Rating (MMBtu/hr)	Daily Heat Input (MMBtu/day)	Annual Heat Input (MMBtu/yr)
----------------	-----------	--------	--------------------------	------------------------------	------------------------------

5.17. User Defined

Equipment Type	Fuel Type
—	—

5.18. Vegetation

5.18.1. Land Use Change

5.18.1.1. Unmitigated

Vegetation Land Use Type	Vegetation Soil Type	Initial Acres	Final Acres
--------------------------	----------------------	---------------	-------------

5.18.1. Biomass Cover Type

5.18.1.1. Unmitigated

Biomass Cover Type	Initial Acres	Final Acres
--------------------	---------------	-------------

5.18.2. Sequestration

5.18.2.1. Unmitigated

Tree Type	Number	Electricity Saved (kWh/year)	Natural Gas Saved (btu/year)
-----------	--------	------------------------------	------------------------------

6. Climate Risk Detailed Report

6.1. Climate Risk Summary

Cal-Adapt midcentury 2040–2059 average projections for four hazards are reported below for your project location. These are under Representation Concentration Pathway (RCP) 8.5 which assumes GHG emissions will continue to rise strongly through 2050 and then plateau around 2100.

Climate Hazard	Result for Project Location	Unit
Temperature and Extreme Heat	38.1	annual days of extreme heat
Extreme Precipitation	8.60	annual days with precipitation above 20 mm
Sea Level Rise	0.00	meters of inundation depth
Wildfire	32.4	annual hectares burned

Temperature and Extreme Heat data are for grid cell in which your project are located. The projection is based on the 98th historical percentile of daily maximum/minimum temperatures from observed historical data (32 climate model ensemble from Cal-Adapt, 2040–2059 average under RCP 8.5). Each grid cell is 6 kilometers (km) by 6 km, or 3.7 miles (mi) by 3.7 mi.

Extreme Precipitation data are for the grid cell in which your project are located. The threshold of 20 mm is equivalent to about $\frac{3}{4}$ an inch of rain, which would be light to moderate rainfall if received over a full day or heavy rain if received over a period of 2 to 4 hours. Each grid cell is 6 kilometers (km) by 6 km, or 3.7 miles (mi) by 3.7 mi.

Sea Level Rise data are for the grid cell in which your project are located. The projections are from Radke et al. (2017), as reported in Cal-Adapt (2040–2059 average under RCP 8.5), and consider different increments of sea level rise coupled with extreme storm events. Users may select from four model simulations to view the range in potential inundation depth for the grid cell. The four simulations make different assumptions about expected rainfall and temperature are: Warmer/drier (HadGEM2-ES), Cooler/wetter (CNRM-CM5), Average conditions (CanESM2), Range of different rainfall and temperature possibilities (MIROC5). Each grid cell is 50 meters (m) by 50 m, or about 164 feet (ft) by 164 ft.

Wildfire data are for the grid cell in which your project are located. The projections are from UC Davis, as reported in Cal-Adapt (2040–2059 average under RCP 8.5), and consider historical data of climate, vegetation, population density, and large (> 400 ha) fire history. Users may select from four model simulations to view the range in potential wildfire probabilities for the grid cell. The four simulations make different assumptions about expected rainfall and temperature are: Warmer/drier (HadGEM2-ES), Cooler/wetter (CNRM-CM5), Average conditions (CanESM2), Range of different rainfall and temperature possibilities (MIROC5). Each grid cell is 6 kilometers (km) by 6 km, or 3.7 miles (mi) by 3.7 mi.

6.2. Initial Climate Risk Scores

Climate Hazard	Exposure Score	Sensitivity Score	Adaptive Capacity Score	Vulnerability Score
Temperature and Extreme Heat	5	0	0	N/A
Extreme Precipitation	N/A	N/A	N/A	N/A
Sea Level Rise	1	0	0	N/A
Wildfire	1	0	0	N/A
Flooding	N/A	N/A	N/A	N/A
Drought	N/A	N/A	N/A	N/A
Snowpack Reduction	N/A	N/A	N/A	N/A
Air Quality Degradation	0	0	0	N/A

The sensitivity score reflects the extent to which a project would be adversely affected by exposure to a climate hazard. Exposure is rated on a scale of 1 to 5, with a score of 5 representing the greatest exposure.

The adaptive capacity of a project refers to its ability to manage and reduce vulnerabilities from projected climate hazards. Adaptive capacity is rated on a scale of 1 to 5, with a score of 5 representing the greatest ability to adapt.

The overall vulnerability scores are calculated based on the potential impacts and adaptive capacity assessments for each hazard. Scores do not include implementation of climate risk reduction measures.

6.3. Adjusted Climate Risk Scores

Climate Hazard	Exposure Score	Sensitivity Score	Adaptive Capacity Score	Vulnerability Score
Temperature and Extreme Heat	5	1	1	4
Extreme Precipitation	N/A	N/A	N/A	N/A
Sea Level Rise	1	1	1	2
Wildfire	1	1	1	2
Flooding	N/A	N/A	N/A	N/A
Drought	N/A	N/A	N/A	N/A
Snowpack Reduction	N/A	N/A	N/A	N/A
Air Quality Degradation	1	1	1	2

The sensitivity score reflects the extent to which a project would be adversely affected by exposure to a climate hazard. Exposure is rated on a scale of 1 to 5, with a score of 5 representing the greatest exposure.

The adaptive capacity of a project refers to its ability to manage and reduce vulnerabilities from projected climate hazards. Adaptive capacity is rated on a scale of 1 to 5, with a score of 5 representing the greatest ability to adapt.

The overall vulnerability scores are calculated based on the potential impacts and adaptive capacity assessments for each hazard. Scores include implementation of climate risk reduction measures.

6.4. Climate Risk Reduction Measures

7. Health and Equity Details

7.1. CalEnviroScreen 4.0 Scores

The maximum CalEnviroScreen score is 100. A high score (i.e., greater than 50) reflects a higher pollution burden compared to other census tracts in the state.

Indicator	Result for Project Census Tract
Exposure Indicators	—
AQ-Ozone	98.7
AQ-PM	4.43
AQ-DPM	1.14

Drinking Water	70.5
Lead Risk Housing	65.1
Pesticides	4.55
Toxic Releases	18.1
Traffic	3.04
Effect Indicators	—
CleanUp Sites	0.00
Groundwater	0.00
Haz Waste Facilities/Generators	1.80
Impaired Water Bodies	90.1
Solid Waste	75.7
Sensitive Population	—
Asthma	26.6
Cardio-vascular	44.6
Low Birth Weights	67.2
Socioeconomic Factor Indicators	—
Education	9.73
Housing	12.8
Linguistic	0.26
Poverty	55.9
Unemployment	35.0

7.2. Healthy Places Index Scores

The maximum Health Places Index score is 100. A high score (i.e., greater than 50) reflects healthier community conditions compared to other census tracts in the state.

Indicator	Result for Project Census Tract
Economic	—
Above Poverty	53.62504812

Employed	15.8475555
Median HI	38.16245348
Education	—
Bachelor's or higher	57.65430515
High school enrollment	0.372128834
Preschool enrollment	1.873476197
Transportation	—
Auto Access	44.50147568
Active commuting	57.28217631
Social	—
2-parent households	49.63428718
Voting	87.82240472
Neighborhood	—
Alcohol availability	85.88476838
Park access	61.54240985
Retail density	2.078788656
Supermarket access	11.39484152
Tree canopy	94.22558707
Housing	—
Homeownership	62.4534839
Housing habitability	66.86770178
Low-inc homeowner severe housing cost burden	47.83780316
Low-inc renter severe housing cost burden	50.78916977
Uncrowded housing	77.4541255
Health Outcomes	—
Insured adults	70.78147055
Arthritis	0.0

Asthma ER Admissions	68.5
High Blood Pressure	0.0
Cancer (excluding skin)	0.0
Asthma	0.0
Coronary Heart Disease	0.0
Chronic Obstructive Pulmonary Disease	0.0
Diagnosed Diabetes	0.0
Life Expectancy at Birth	87.1
Cognitively Disabled	32.0
Physically Disabled	7.5
Heart Attack ER Admissions	26.6
Mental Health Not Good	0.0
Chronic Kidney Disease	0.0
Obesity	0.0
Pedestrian Injuries	97.6
Physical Health Not Good	0.0
Stroke	0.0
Health Risk Behaviors	—
Binge Drinking	0.0
Current Smoker	0.0
No Leisure Time for Physical Activity	0.0
Climate Change Exposures	—
Wildfire Risk	72.7
SLR Inundation Area	0.0
Children	75.0
Elderly	8.4
English Speaking	75.9

Foreign-born	3.5
Outdoor Workers	55.8
Climate Change Adaptive Capacity	—
Impervious Surface Cover	98.3
Traffic Density	2.9
Traffic Access	23.0
Other Indices	—
Hardship	33.2
Other Decision Support	—
2016 Voting	97.1

7.3. Overall Health & Equity Scores

Metric	Result for Project Census Tract
CalEnviroScreen 4.0 Score for Project Location (a)	24.0
Healthy Places Index Score for Project Location (b)	21.0
Project Located in a Designated Disadvantaged Community (Senate Bill 535)	No
Project Located in a Low-Income Community (Assembly Bill 1550)	No
Project Located in a Community Air Protection Program Community (Assembly Bill 617)	No

a: The maximum CalEnviroScreen score is 100. A high score (i.e., greater than 50) reflects a higher pollution burden compared to other census tracts in the state.

b: The maximum Health Places Index score is 100. A high score (i.e., greater than 50) reflects healthier community conditions compared to other census tracts in the state.

7.4. Health & Equity Measures

No Health & Equity Measures selected.

7.5. Evaluation Scorecard

Health & Equity Evaluation Scorecard not completed.

7.6. Health & Equity Custom Measures

No Health & Equity Custom Measures created.

8. User Changes to Default Data

Screen	Justification
Characteristics: Project Details	Rural Big Bear
Construction: Construction Phases	Client Provided Schedule
Construction: Off-Road Equipment	Client provided schedule
Construction: Trips and VMT	Client provided pump station trips

This page intentionally left blank

APPENDIX 4.6:

EMFAC2021

Source: EMFAC2021 (v1.0.2) Emissions Inventory

Region Type: Sub-Area

Region: San Bernardino (SC)

Calendar Year: 2025

Season: Annual

Vehicle Classification: EMFAC2007 Categories

Units: miles/day for CVMT and EVMT, trips/day for Trips, kWh/day for Energy Consumption, tons/day for Emissions, 1000 gallons/day for Fuel Consumption

Region	Calenc	Vehicle Cat	Model Year	Speed	Fuel	Population	Total VMT	Trips	Fuel_Consumption	Fuel_Consumption	Total Fuel	VMT	Total VMT	Miles per Gallon	Vehicle Class
San Bernardino (SC)	2025	HHDT	Aggregate	Aggregate	Gasol	3.869766832	177.2217014	77.42629	0.044579975	44.57997511	322298.7048	177.2217014	1975659.248	6.13	HHDT
San Bernardino (SC)	2025	HHDT	Aggregate	Aggregate	Diesel	14693.60242	1799109.244	221962.6	296.221758	296221.758		1799109.244			
San Bernardino (SC)	2025	HHDT	Aggregate	Aggregate	Electr	109.5985203	11409.19414	1368.406	0	0		11409.19414			
San Bernardino (SC)	2025	HHDT	Aggregate	Aggregate	Natur	2560.5176	164963.5875	14771.26	26.0323668	26032.3668		164963.5875			
San Bernardino (SC)	2025	LDA	Aggregate	Aggregate	Gasol	457374.7047	20012363.19	2124445	659.2303928	659230.3928	671181.1368	20012363.19	21858504.21	32.57	LDA
San Bernardino (SC)	2025	LDA	Aggregate	Aggregate	Diesel	986.5858319	34821.96021	4226.275	0.803361461	803.3614609		34821.96021			
San Bernardino (SC)	2025	LDA	Aggregate	Aggregate	Electr	22921.29943	1119595.112	114790.1	0	0		1119595.112			
San Bernardino (SC)	2025	LDA	Aggregate	Aggregate	Plug-i	13621.71468	691723.9558	56325.79	11.14738256	11147.38256		691723.9558			
San Bernardino (SC)	2025	LDT1	Aggregate	Aggregate	Gasol	39862.49619	1386010.237	172343.8	55.44488475	55444.88475	55506.30461	1386010.237	1393998.156	25.11	LDT1
San Bernardino (SC)	2025	LDT1	Aggregate	Aggregate	Diesel	9.62153332	138.8700264	27.06662	0.005712258	5.712257886		138.8700264			
San Bernardino (SC)	2025	LDT1	Aggregate	Aggregate	Electr	81.74409231	4029.090974	409.6554	0	0		4029.090974			
San Bernardino (SC)	2025	LDT1	Aggregate	Aggregate	Plug-i	75.22656194	3819.958249	311.0618	0.055707597	55.70759743		3819.958249			
San Bernardino (SC)	2025	LDT2	Aggregate	Aggregate	Gasol	197589.8024	8156000.659	925465.4	328.0141754	328014.1754	330196.8511	8156000.659	8333682.032	25.24	LDT2
San Bernardino (SC)	2025	LDT2	Aggregate	Aggregate	Diesel	559.2848358	24877.85405	2707.612	0.732985994	732.9859937		24877.85405			
San Bernardino (SC)	2025	LDT2	Aggregate	Aggregate	Electr	1637.444663	58171.59292	8336.729	0	0		58171.59292			
San Bernardino (SC)	2025	LDT2	Aggregate	Aggregate	Plug-i	1934.989022	94631.92591	8001.18	1.449689627	1449.689627		94631.92591			
San Bernardino (SC)	2025	LHDT1	Aggregate	Aggregate	Gasol	16963.11371	633447.7463	252725.1	45.45107153	45451.07153	66469.9942	633447.7463	1077884.454	16.22	LHDT1
San Bernardino (SC)	2025	LHDT1	Aggregate	Aggregate	Diesel	11403.02981	434286.2222	143435.8	21.01892267	21018.92267		434286.2222			
San Bernardino (SC)	2025	LHDT1	Aggregate	Aggregate	Electr	147.3648902	10150.48537	2061.844	0	0		10150.48537			
San Bernardino (SC)	2025	LHDT2	Aggregate	Aggregate	Gasol	2823.949841	99825.11713	42072.64	8.149183621	8149.183621	18984.07565	99825.11713	289811.7154	15.27	LHDT2
San Bernardino (SC)	2025	LHDT2	Aggregate	Aggregate	Diesel	4888.887446	187525.0486	61496.05	10.83489203	10834.89203		187525.0486			
San Bernardino (SC)	2025	LHDT2	Aggregate	Aggregate	Electr	37.58571717	2461.549606	498.4225	0	0		2461.549606			
San Bernardino (SC)	2025	MDV	Aggregate	Aggregate	Gasol	20826.96994	123280.6812	41653.94	2.925130919	2925.130919	2925.130919	123280.6812	123280.6812	42.15	MDV
San Bernardino (SC)	2025	MDV	Aggregate	Aggregate	Diesel	147056.3511	5833561.643	672637.6	289.7409456	289740.9456	293881.6654	5833561.643	6036663.747	20.54	MDV
San Bernardino (SC)	2025	MDV	Aggregate	Aggregate	Diesel	1906.902909	76374.47974	8796.885	3.151065928	3151.065928		76374.47974			
San Bernardino (SC)	2025	MDV	Aggregate	Aggregate	Electr	1802.834782	63969.43971	9175.356	0	0		63969.43971			
San Bernardino (SC)	2025	MDV	Aggregate	Aggregate	Plug-i	1256.812117	62758.18504	5196.918	0.98965379	989.6537902		62758.18504			
San Bernardino (SC)	2025	MH	Aggregate	Aggregate	Gasol	3227.585522	28520.15334	322.8877	5.836852659	5836.852659	6997.412696	28520.15334	40386.16204	5.77	MH
San Bernardino (SC)	2025	MH	Aggregate	Aggregate	Diesel	1329.243498	11866.0087	132.9243	1.160560036	1160.560036		11866.0087			
San Bernardino (SC)	2025	MHDT	Aggregate	Aggregate	Gasol	1427.423114	76828.767	28559.88	14.58515666	14585.15666	88952.25214	76828.767	752323.1368	8.46	MHDT
San Bernardino (SC)	2025	MHDT	Aggregate	Aggregate	Diesel	15347.54129	658670.5437	188328.2	73.22420436	73224.20436		658670.5437			
San Bernardino (SC)	2025	MHDT	Aggregate	Aggregate	Electr	133.1585562	6928.399641	1697.434	0	0		6928.399641			
San Bernardino (SC)	2025	MHDT	Aggregate	Aggregate	Natur	208.419151	9895.426472	1924.329	1.142891124	1142.891124		9895.426472			
San Bernardino (SC)	2025	OBUS	Aggregate	Aggregate	Gasol	358.2884481	15030.55432	7168.635	2.914537526	2914.537526	5188.582188	15030.55432	32494.86271	6.26	OBUS
San Bernardino (SC)	2025	OBUS	Aggregate	Aggregate	Diesel	215.4704252	15216.87274	2560.668	2.039111404	2039.111404		15216.87274			
San Bernardino (SC)	2025	OBUS	Aggregate	Aggregate	Electr	1.990200949	157.0570869	39.81994	0	0		157.0570869			
San Bernardino (SC)	2025	OBUS	Aggregate	Aggregate	Natur	34.88313202	2090.378559	310.4599	0.234933258	234.9332579		2090.378559			
San Bernardino (SC)	2025	SBUS	Aggregate	Aggregate	Gasol	300.4577721	14124.28621	1201.831	1.57111818	1571.11818	4959.876607	14124.28621	31963.06277	6.44	SBUS
San Bernardino (SC)	2025	SBUS	Aggregate	Aggregate	Diesel	363.8707141	7488.892183	5268.848	1.014599014	1014.599014		7488.892183			
San Bernardino (SC)	2025	SBUS	Aggregate	Aggregate	Electr	4.690534617	132.2929048	57.7594	0	0		132.2929048			
San Bernardino (SC)	2025	SBUS	Aggregate	Aggregate	Natur	411.4766102	10217.59148	5958.181	2.374159413	2374.159413		10217.59148			
San Bernardino (SC)	2025	UBUS	Aggregate	Aggregate	Gasol	54.83056931	5264.458034	219.3223	0.406547565	406.5475652	8275.384496	5264.458034	40204.44305	4.86	UBUS
San Bernardino (SC)	2025	UBUS	Aggregate	Aggregate	Diesel	4.529432466	447.4667714	18.11773	0.043317656	43.31765633		447.4667714			
San Bernardino (SC)	2025	UBUS	Aggregate	Aggregate	Electr	7.409987909	1124.502697	29.63995	0	0		1124.502697			
San Bernardino (SC)	2025	UBUS	Aggregate	Aggregate	Natur	243.8212922	33368.01555	975.2852	7.825519274	7825.519274		33368.01555			

Source: EMFAC2021 (v1.0.2) Emissions Inventory

Region Type: Sub-Area

Region: San Bernardino (SC)

Calendar Year: 2026

Season: Annual

Vehicle Classification: EMFAC2007 Categories

Units: miles/day for CVMT and EVMT, trips/day for Trips, kWh/day for Energy Consumption, tons/day for Emissions, 1000 gallons/day for Fuel Consumption

Region	Calenc	Vehicle Cat	Model Year	Speed	Fuel	Population	Total VMT	Trips	Fuel_Consumption	Fuel_Consumption	Total Fuel	VMT	Total VMT	Miles per Gallon	Vehicle Class
San Bernardino (SC)	2026	HHDT	Aggregate	Aggregate	Gasol	2.628638455	162.3041519	52.5938	0.038094178	38.09417834	323816.6756	162.3041519	2020691.204	6.24	HHDT
San Bernardino (SC)	2026	HHDT	Aggregate	Aggregate	Diesel	15084.77036	1831295.475	228328.7	297.3157582	297315.7582		1831295.475			
San Bernardino (SC)	2026	HHDT	Aggregate	Aggregate	Electr	191.0683418	19973.63311	2394.287	0	0		19973.63311			
San Bernardino (SC)	2026	HHDT	Aggregate	Aggregate	Natur	2643.959607	169259.7919	15302.22	26.4628232	26462.8232		169259.7919			
San Bernardino (SC)	2026	LDA	Aggregate	Aggregate	Gasol	456254.7841	19874166.46	2117601	641.5351772	641535.1772	653766.4651	19874166.46	21884485.35	33.47	LDA
San Bernardino (SC)	2026	LDA	Aggregate	Aggregate	Diesel	917.7888375	31994.04388	3923.687	0.730185103	730.185103		31994.04388			
San Bernardino (SC)	2026	LDA	Aggregate	Aggregate	Electr	26082.82543	1250859.603	130014.2	0	0		1250859.603			
San Bernardino (SC)	2026	LDA	Aggregate	Aggregate	Plug-i	14570.87312	727465.2451	60250.56	11.50110282	11501.10282		727465.2451			
San Bernardino (SC)	2026	LDT1	Aggregate	Aggregate	Gasol	39063.9999	1360017.769	169061.6	53.36846197	53368.46197	53444.7712	1360017.769	1370565.663	25.64	LDT1
San Bernardino (SC)	2026	LDT1	Aggregate	Aggregate	Diesel	7.517030094	107.4585455	20.94662	0.004383307	4.383306977		107.4585455			
San Bernardino (SC)	2026	LDT1	Aggregate	Aggregate	Electr	110.0966514	5426.246616	552.6584	0	0		5426.246616			
San Bernardino (SC)	2026	LDT1	Aggregate	Aggregate	Plug-i	100.2350808	5014.189058	414.4721	0.071925931	71.92593104		5014.189058			
San Bernardino (SC)	2026	LDT2	Aggregate	Aggregate	Gasol	202612.9731	8343534.623	949148.8	327.3242951	327324.2951	329715.7191	8343534.623	8550437.791	25.93	LDT2
San Bernardino (SC)	2026	LDT2	Aggregate	Aggregate	Diesel	596.9953934	26308.25909	2883.572	0.759292797	759.2927973		26308.25909			
San Bernardino (SC)	2026	LDT2	Aggregate	Aggregate	Electr	2064.91584	127169.29693	10461.88	0	0		127169.29693			
San Bernardino (SC)	2026	LDT2	Aggregate	Aggregate	Plug-i	2256.649793	108425.6117	9331.247	1.63213121	1632.13121		108425.6117			
San Bernardino (SC)	2026	LHDT1	Aggregate	Aggregate	Gasol	16791.83447	629601.5161	250173.3	44.16498346	44164.98346	64979.5748	629601.5161	1079997.968	16.62	LHDT1
San Bernardino (SC)	2026	LHDT1	Aggregate	Aggregate	Diesel	11393.65177	431830.7159	143317.8	20.81459135	20814.59135		431830.7159			
San Bernardino (SC)	2026	LHDT1	Aggregate	Aggregate	Electr	282.094588	18565.73546	3948.131	0	0		18565.73546			
San Bernardino (SC)	2026	LHDT2	Aggregate	Aggregate	Gasol	2763.224246	97215.03215	41167.92	7.803597069	7803.597069	18588.78398	97215.03215	289578.9062	15.58	LHDT2
San Bernardino (SC)	2026	LHDT2	Aggregate	Aggregate	Diesel	4937.57725	187863.321	62108.51	10.78518691	10785.18691		187863.321			
San Bernardino (SC)	2026	LHDT2	Aggregate	Aggregate	Electr	71.81390811	4500.553077	952.6366	0	0		4500.553077			
San Bernardino (SC)	2026	MCY	Aggregate	Aggregate	Gasol	20884.25022	122975.6545	41768.5	2.907527557	2907.527557	2907.527557	122975.6545	122975.6545	42.30	MCY
San Bernardino (SC)	2026	MDV	Aggregate	Aggregate	Gasol	147189.0217	5833278.241	673332.9	282.9367666	282936.7666	287097.9101	5833278.241	6059751.016	21.11	MDV
San Bernardino (SC)	2026	MDV	Aggregate	Aggregate	Diesel	1900.727125	75215.18536	8735.218	3.046386471	3046.386471		75215.18536			
San Bernardino (SC)	2026	MDV	Aggregate	Aggregate	Electr	2262.574859	78934.40652	11456.87	0	0		78934.40652			
San Bernardino (SC)	2026	MDV	Aggregate	Aggregate	Plug-i	1469.974449	72323.18263	6078.344	1.114757016	1114.757016		72323.18263			
San Bernardino (SC)	2026	MH	Aggregate	Aggregate	Gasol	3064.468567	27038.8087	306.5694	5.530646832	5530.646832	6673.58648	27038.8087	38715.77147	5.80	MH
San Bernardino (SC)	2026	MH	Aggregate	Aggregate	Diesel	1320.026239	11676.96277	132.0026	1.142939648	1142.939648		11676.96277			
San Bernardino (SC)	2026	MHDT	Aggregate	Aggregate	Gasol	1396.239062	75343.20605	27935.95	14.13811827	14138.11827	88998.08289	75343.20605	764236.6027	8.59	MHDT
San Bernardino (SC)	2026	MHDT	Aggregate	Aggregate	Diesel	15710.20603	665955.6798	192892.8	73.67630673	73676.30673		665955.6798			
San Bernardino (SC)	2026	MHDT	Aggregate	Aggregate	Electr	245.8765864	12699.29672	3131.477	0	0		12699.29672			
San Bernardino (SC)	2026	MHDT	Aggregate	Aggregate	Natur	220.2089686	10238.42022	2031.192	1.183657888	1183.657888		10238.42022			
San Bernardino (SC)	2026	OBUS	Aggregate	Aggregate	Gasol	348.5150855	14345.28666	6973.09	2.754710661	2754.710661	5020.348152	14345.28666	32033.51538	6.38	OBUS
San Bernardino (SC)	2026	OBUS	Aggregate	Aggregate	Diesel	220.037016	15248.80528	2628.327	2.024298125	2024.298125		15248.80528			
San Bernardino (SC)	2026	OBUS	Aggregate	Aggregate	Electr	3.340971814	259.0449895	66.84616	0	0		259.0449895			
San Bernardino (SC)	2026	OBUS	Aggregate	Aggregate	Natur	36.78806859	2180.378447	327.4138	0.241339366	241.3393658		2180.378447			
San Bernardino (SC)	2026	SBUS	Aggregate	Aggregate	Gasol	302.8964194	14222.26132	1211.586	1.577820897	1577.820897	4964.605895	14222.26132	32090.47199	6.46	SBUS
San Bernardino (SC)	2026	SBUS	Aggregate	Aggregate	Diesel	353.6259778	7228.312611	5120.504	0.976501833	976.5018327		7228.312611			
San Bernardino (SC)	2026	SBUS	Aggregate	Aggregate	Electr	8.074559241	228.2385136	100.1786	0	0		228.2385136			
San Bernardino (SC)	2026	SBUS	Aggregate	Aggregate	Natur	423.8773853	10411.65954	6137.745	2.410283165	2410.283165		10411.65954			
San Bernardino (SC)	2026	UBUS	Aggregate	Aggregate	Gasol	54.94101785	5275.062551	219.7641	0.407858087	407.8580873	7993.083023	5275.062551	40285.42929	5.04	UBUS
San Bernardino (SC)	2026	UBUS	Aggregate	Aggregate	Diesel	4.529432466	447.4667714	18.11773	0.043317653	43.31765334		447.4667714			
San Bernardino (SC)	2026	UBUS	Aggregate	Aggregate	Electr	11.78176765	1911.719241	47.12707	0	0		1911.719241			
San Bernardino (SC)	2026	UBUS	Aggregate	Aggregate	Natur	239.9647068	32651.18073	959.8588	7.541907283	7541.907283		32651.18073			

Source: EMFAC2021 (v1.0.2) Emissions Inventory

Region Type: Sub-Area

Region: San Bernardino (SC)

Calendar Year: 2027

Season: Annual

Vehicle Classification: EMFAC2007 Categories

Units: miles/day for CVMT and EVMT, trips/day for Trips, kWh/day for Energy Consumption, tons/day for Emissions, 1000 gallons/day for Fuel Consumption

Region	Calenc	Vehicle Cat	Model Year	Speed	Fuel	Population	Total VMT	Trips	Fuel_Consumption	Fuel_Consumption	Total Fuel	VMT	Total VMT	Miles per Gallon	Vehicle Class
San Bernardino (SC)	2027	HHDT	Aggregate	Aggregate	Gasol	2.031197481	158.444704	40.6402	0.03545197	35.45197047	324538.1908	158.444704	2066703.214	6.37	HHDT
San Bernardino (SC)	2027	HHDT	Aggregate	Aggregate	Diesel	15410.14317	1861290.669	233699.1	297.8003661	297800.3661		1861290.669			
San Bernardino (SC)	2027	HHDT	Aggregate	Aggregate	Electr	309.5303952	32362.74223	3862.674	0	0		32362.74223			
San Bernardino (SC)	2027	HHDT	Aggregate	Aggregate	Natur	2715.575882	172891.3587	15772.83	26.70237267	26702.37267		172891.3587			
San Bernardino (SC)	2027	LDA	Aggregate	Aggregate	Gasol	455364.3713	19787637.94	2112182	626.1101219	626110.1219	638604.9325	19787637.94	21952221.48	34.38	LDA
San Bernardino (SC)	2027	LDA	Aggregate	Aggregate	Diesel	838.6675897	29298.26032	3599.991	0.659294609	659.2946086		29298.26032			
San Bernardino (SC)	2027	LDA	Aggregate	Aggregate	Electr	29132.45727	1375391.516	144543.4	0	0		1375391.516			
San Bernardino (SC)	2027	LDA	Aggregate	Aggregate	Plug-i	15443.22828	759893.7676	63857.75	11.83551602	11835.51602		759893.7676			
San Bernardino (SC)	2027	LDT1	Aggregate	Aggregate	Gasol	38336.73013	1338397.254	166118.5	51.51343959	51513.43959	51606.62039	1338397.254	1351923.889	26.20	LDT1
San Bernardino (SC)	2027	LDT1	Aggregate	Aggregate	Diesel	4.439852634	65.17772521	12.46356	0.002574711	2.57471119		65.17772521			
San Bernardino (SC)	2027	LDT1	Aggregate	Aggregate	Electr	144.0545689	7086.678198	723.2079	0	0		7086.678198			
San Bernardino (SC)	2027	LDT1	Aggregate	Aggregate	Plug-i	128.8782043	6374.778863	532.9114	0.090606087	90.60608738		6374.778863			
San Bernardino (SC)	2027	LDT2	Aggregate	Aggregate	Gasol	207676.4312	8538774.779	972676.9	327.3681394	327368.1394	329973.7622	8538774.779	8775845.407	26.60	LDT2
San Bernardino (SC)	2027	LDT2	Aggregate	Aggregate	Diesel	630.9551959	27664.28405	3044.935	0.782780323	782.7803228		27664.28405			
San Bernardino (SC)	2027	LDT2	Aggregate	Aggregate	Electr	2524.548375	86861.55106	12732.42	0	0		86861.55106			
San Bernardino (SC)	2027	LDT2	Aggregate	Aggregate	Plug-i	2587.065461	122544.7931	10697.52	1.822842412	1822.842412		122544.7931			
San Bernardino (SC)	2027	LHDT1	Aggregate	Aggregate	Gasol	16631.76323	624309.3634	247788.5	42.99085614	42990.85614	63571.75886	624309.3634	1082917.934	17.03	LHDT1
San Bernardino (SC)	2027	LHDT1	Aggregate	Aggregate	Diesel	11353.59669	427724.523	142814	20.58090272	20580.90272		427724.523			
San Bernardino (SC)	2027	LHDT1	Aggregate	Aggregate	Electr	483.3007095	30884.04755	6765.164	0	0		30884.04755			
San Bernardino (SC)	2027	LHDT2	Aggregate	Aggregate	Gasol	2701.097559	94507.35792	40242.33	7.480744076	7480.744076	18200.52082	94507.35792	289429.504	15.90	LHDT2
San Bernardino (SC)	2027	LHDT2	Aggregate	Aggregate	Diesel	4973.210606	187433.7598	62556.73	10.71977674	10719.77674		187433.7598			
San Bernardino (SC)	2027	LHDT2	Aggregate	Aggregate	Electr	122.9369508	7488.386288	1630.714	0	0		7488.386288			
San Bernardino (SC)	2027	MCY	Aggregate	Aggregate	Gasol	20938.59567	122694.478	41877.19	2.890537534	2890.537534	2890.537534	122694.478	122694.478	42.45	MCY
San Bernardino (SC)	2027	MDV	Aggregate	Aggregate	Gasol	147488.8393	5847136.794	674785.1	277.1736638	277173.6638	281362.1261	5847136.794	6096922.964	21.67	MDV
San Bernardino (SC)	2027	MDV	Aggregate	Aggregate	Diesel	1888.455182	74178.21175	8658.513	2.946435768	2946.435768		74178.21175			
San Bernardino (SC)	2027	MDV	Aggregate	Aggregate	Electr	2733.489517	93772.05753	13773.45	0	0		93772.05753			
San Bernardino (SC)	2027	MDV	Aggregate	Aggregate	Plug-i	1684.990864	81835.90048	6967.437	1.242026531	1242.026531		81835.90048			
San Bernardino (SC)	2027	MH	Aggregate	Aggregate	Gasol	2916.368599	25737.28381	291.7535	5.27019968	5270.19968	6397.211655	25737.28381	37228.95733	5.82	MH
San Bernardino (SC)	2027	MH	Aggregate	Aggregate	Diesel	1309.206187	11491.67351	130.9206	1.127011975	1127.011975		11491.67351			
San Bernardino (SC)	2027	MHDT	Aggregate	Aggregate	Gasol	1363.931373	73700.39666	27289.54	13.69794739	13697.94739	88901.23052	73700.39666	776532.1125	8.73	MHDT
San Bernardino (SC)	2027	MHDT	Aggregate	Aggregate	Diesel	16024.85269	671004.9398	196835.6	73.98162813	73981.62813		671004.9398			
San Bernardino (SC)	2027	MHDT	Aggregate	Aggregate	Electr	415.444894	21284.00609	5286.808	0	0		21284.00609			
San Bernardino (SC)	2027	MHDT	Aggregate	Aggregate	Natur	231.558042	10542.76998	2138.765	1.221654995	1221.654995		10542.76998			
San Bernardino (SC)	2027	OBUS	Aggregate	Aggregate	Gasol	338.4979609	13679.12348	6772.667	2.606454389	2606.454389	4867.066738	13679.12348	31634.98876	6.50	OBUS
San Bernardino (SC)	2027	OBUS	Aggregate	Aggregate	Diesel	224.28968	15302.2929	2691.915	2.013017951	2013.017951		15302.2929			
San Bernardino (SC)	2027	OBUS	Aggregate	Aggregate	Electr	5.327608073	407.9589952	106.5948	0	0		407.9589952			
San Bernardino (SC)	2027	OBUS	Aggregate	Aggregate	Natur	38.43104481	2245.613392	342.0363	0.247594398	247.5943984		2245.613392			
San Bernardino (SC)	2027	SBUS	Aggregate	Aggregate	Gasol	305.3091837	14312.56626	1221.237	1.584072348	1584.072348	4963.461893	14312.56626	32226.7021	6.49	SBUS
San Bernardino (SC)	2027	SBUS	Aggregate	Aggregate	Diesel	342.2196973	6962.145992	4955.341	0.937618085	937.6180855		6962.145992			
San Bernardino (SC)	2027	SBUS	Aggregate	Aggregate	Electr	13.01170465	369.133274	161.3748	0	0		369.133274			
San Bernardino (SC)	2027	SBUS	Aggregate	Aggregate	Natur	435.6655597	10582.85658	6308.437	2.44177146	2441.77146		10582.85658			
San Bernardino (SC)	2027	UBUS	Aggregate	Aggregate	Gasol	55.04919487	5285.495548	220.1968	0.409776943	409.7769433	7271.552247	5285.495548	40366.41553	5.55	UBUS
San Bernardino (SC)	2027	UBUS	Aggregate	Aggregate	Diesel	4.529432466	447.4667714	18.11773	0.043453785	43.4537853		447.4667714			
San Bernardino (SC)	2027	UBUS	Aggregate	Aggregate	Electr	29.13079723	4558.880161	116.5232	0	0		4558.880161			
San Bernardino (SC)	2027	UBUS	Aggregate	Aggregate	Natur	223.133143	30074.57305	892.5326	6.818321518	6818.321518		30074.57305			

This page intentionally left blank